

The Market Administrator's Annual Statistical Bulletin

California Milk Marketing Area
Federal Order No. 51

Peter Fredericks, Market Administrator

Volume 6

2024

Class III, Class IV, and Statistical Uniform Prices, 2024

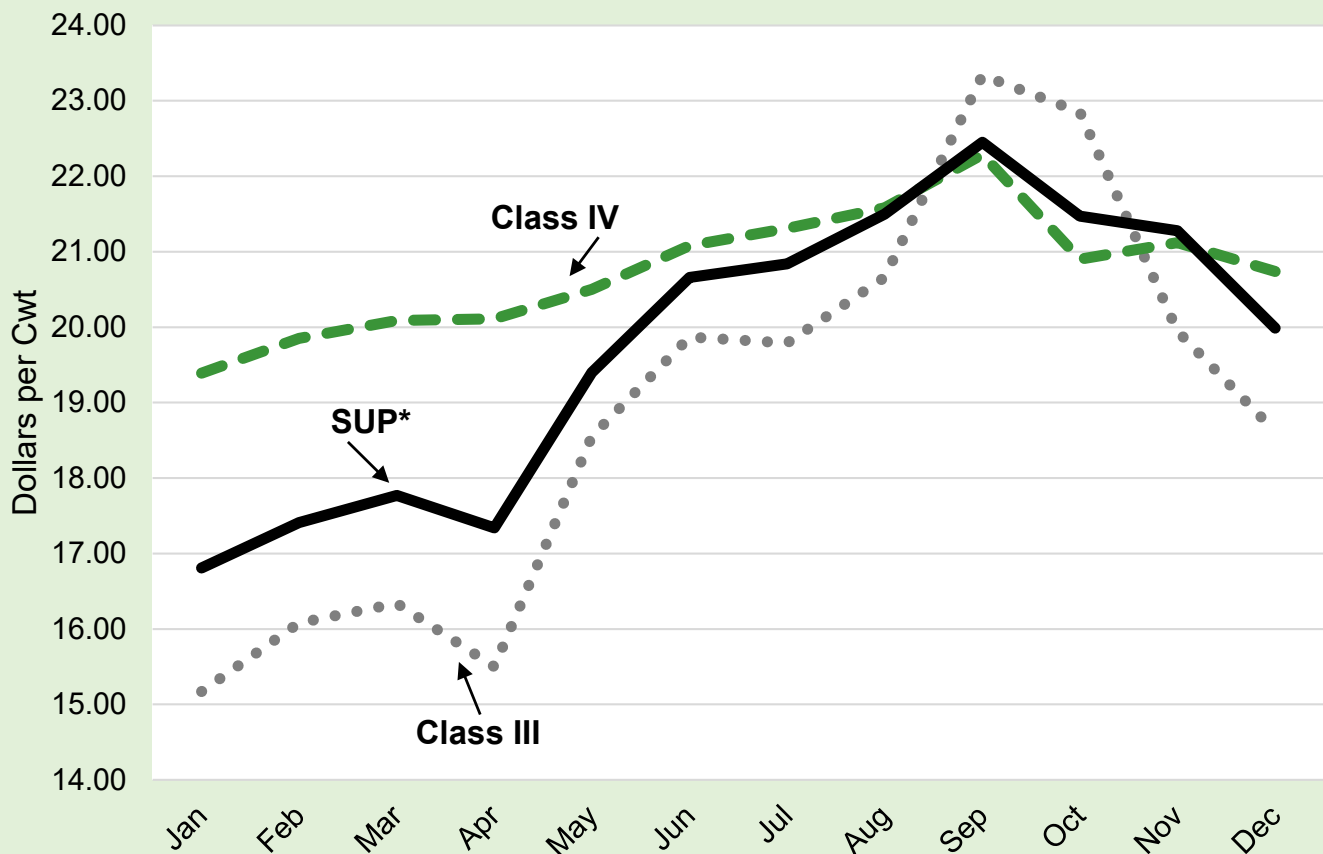

* For milk delivered to plants located in Los Angeles County, California at standard component tests

To contact the California Marketing Area office:
Tel.: (916) 702-6455 — Fax: (833) 673-3751
Mailing Address: 181 Blue Ravine Rd Suite 120 Folsom, CA 95630
e-mail address: market.admin@cafmmo.com — website address: www.cafmmo.com



United States
Department of Agriculture
Agricultural Marketing Service
Dairy Program

**CALIFORNIA MARKETING AREA
FEDERAL MILK ORDER NO. 51**

Tel.: (916) 702-6455 -- Fax: (833) 673-3751
email: market.admin@cafmmo.com
website: www.cafmmo.com

Mailing Address:
181 Blue Ravine Rd Suite 120
Folsom, CA 95630

**California Federal Marketing Area – Federal Milk Order No. 51
2024 Annual Report**

Disclaimer: Producer data is based on submitted handler reports and is subject to corrections made during the audit process. Totals may not add due to rounding.

USDA Civil Rights Policy Statement

In accordance with Federal civil rights law and U.S. Department of Agriculture (USDA) civil rights regulations and policies, the USDA, its Agencies, offices, and employees, and institutions participating in or administering USDA programs are prohibited from discriminating based on race, color, national origin, religion, sex, disability, age, marital status, family/parental status, income derived from a public assistance program, political beliefs, or reprisal or retaliation for prior civil rights activity, in any program or activity conducted or funded by USDA (not all bases apply to all programs). Remedies and complaint filing deadlines vary by program or incident.

Persons with disabilities who require alternative means of communication for program information (e.g., Braille, large print, audiotape, American Sign Language, etc.) should contact the responsible Agency or USDA's TARGET Center at (202) 720-2600 (voice and TTY) or contact USDA through the Federal Relay Service at 711. Additionally, program information may be made available in languages other than English.

To file a program discrimination complaint, complete the USDA Program Discrimination Complaint Form, AD-3027, found online at [How to File a Program Discrimination Complaint](#) and at any USDA office or write a letter addressed to USDA and provide in the letter all of the information requested in the form. To request a copy of the complaint form, call (866) 632-9992. Submit your completed form or letter to USDA by: (1) mail: U.S. Department of Agriculture, Office of the Assistant Secretary for Civil Rights, 1400 Independence Avenue, SW, Washington, D.C. 20250-9410; (2) fax: (202) 690-7442; or (3) email: program.intake@usda.gov.

USDA is an equal opportunity provider, employer, and lender.

Table of Contents

Summary: 2024 Under the California Federal Marketing Order	1
California Order Plant and Handler List, 2024	3
California Marketing Area Pool Handler Locations.....	6
<i>Bulletin Highlights – 2024</i>	7
National Dairy Product Sales Report Weighted Average Prices, 2019-2024.....	9
Class I and Advanced Prices at Los Angeles County, California, 2019-2024	10
Class II Prices, 2019-2024.....	11
Class III Prices, 2019-2024.....	12
Class III Component Prices, 2019-2024	13
Class IV Prices, 2019-2024.....	14
Producer Prices at Los Angeles County, California, 2019-2024	15
Contribution of Components to Statistical Uniform Price (SUP), 2024	16
Monthly Average Pool Tests of Producer Milk, 2024.....	17
Computation of Annual Weighted Average Price for Pooled Producer Milk, 2024	19
Share of Monthly Pool Utilization by Class, 2019-2024	20
Monthly Pool Utilization by Class, 2019-2024.....	21
Receipts of Producer Milk by Location Differential, 2024	22
Class I Route Sales by Handlers Not Fully Regulated Under the California Order, 2019-2024.....	23
Conventional Milk Products Sold in the Marketing Area by FO 51 Pool Plants, 2019-2024	24
Organic Fluid Milk Products Sold in the Marketing Area by FO 51 Pool Plants, 2019-2024	25
Total Fluid Milk Products Sold in the Marketing Area by Pool FO 51 Plants, 2019-2024.....	26
Total Conventional Milk Products Sold In & Out of the Marketing Area by Pool Plants, 2019-2024..	27
Total Organic Milk Products Sold In & Out of the Marketing Area by Pool Plants, 2019-2024.....	28
Total Milk Products Sold In & Out of the Marketing Area by Pool Plants, 2019-2024	29
Average Daily Delivery of Producer Milk, 2019-2024	30
Cooperative Member and Nonmember Producer Counts, 2024	32
Animal Feed, Dumpage, and Other Uses, 2019-2024	33
Producer Receipts of Pooled Milk by State and County, 2024	34

Summary: 2024 Under the California Federal Marketing Order

This report presents data on the operations of the California Federal Marketing Order in 2024 through a series of tables and charts. The Bulletin Highlights section summarizes significant events and trends in the California dairy industry during 2024. Additionally, this report includes a list of handlers operating in the marketing area and a map of their respective locations.

Order Volume Increases

Milk receipts from producers pooled on the Order totaled 23.2 billion pounds in 2024, a decrease of 12.1 percent from 2023. The average number of pooled producers declined by 106, decreasing to 846. The average monthly volume per producer exceeded 2.0 million pounds throughout 2024, peaking at nearly 2.42 million pounds in May. The average daily delivery per producer was nearly 75 thousand pounds, a decline of 1.48 percent from 2023.

Class Utilization Shifts

The percentage of pooled milk utilized in Class I averaged 20.4 percent of the pool in 2024, up 2.4 percentage points from 2023. In volume terms, average monthly Class I utilization declined by 1.63 million pounds (0.42 percent) from the previous year, accounting for the additional day in the leap year.

The average volume of producer receipts used in Class II rose by 4.28 million pounds (4 percent). Class II utilization increased to an average of 5.8 percent of the pool in 2024, up 0.9 percentage points from 2023.

Class III and IV utilization trends in 2024 were similar for most of the year compared to 2023. With a lower Class III price, pooling incentives for most of 2024 favored Class III over Class IV, except in September and October when Class IV became the lowest-priced class.

Class III volume averaged about 1.19 billion pounds per month in 2024, a decrease of 189.64 million pounds from 2023, accounting for the leap year. Class III volume reached its highest level under the Order in May 2024, totaling 1.54 billion pounds or 49.69 million pounds per day. It remained above 1 billion pounds in every month of 2024 except September, October, and November. On average, Class III utilization was 59.7 percent of the pool in 2024, down 4.30 percentage points from 2023.

In contrast, Class IV utilization averaged 14.1 percent of the pool in 2024, up 0.9 percentage points from 2023. Class IV volume dropped to its lowest level under the Order in December 2024 at 45 million pounds and averaged approximately 241.14 million pounds for the year. While Class III held the largest share of the pool in most months, Class IV had the highest share in September 2024, accounting for 62 percent of the pool.

2024 Prices

In 2024, Federal Milk Marketing Order prices experienced significant increases across class, component, and commodity prices. Unlike in 2023, almost all price averages increased in 2024.

Commodity Prices – The National Dairy Product Sales Report showed upward movements in average commodity prices from 2023 to 2024. In 2024, the butter price averaged \$2.8870 per pound, while the average cheese price increased by roughly 10 cents per pound from 2023 to \$1.8634. The butter price remained above three dollars for five consecutive months in 2024, more than any other year under FO 51. Similarly, the average dry whey price rose by approximately 13 cents to \$0.4913 per pound. Lastly, the average nonfat dry milk price increased by 6 cents per pound from 2023 to \$1.2420.

Summary: 2024 Under the California Federal Marketing Order (continued)

Component Prices – Component price averages increased in 2024 compared to 2023, except for protein. The average protein price declined by 1 cent from the previous year to \$1.8961 per pound. The average nonfat solids price saw the smallest increase, rising by 6 cents per pound to \$1.0635. Meanwhile, the average other solids price increased by 13 cents per pound to \$0.3010. Lastly, the average butterfat price saw the largest increase, rising by 33 cents in 2024 to \$3.2885 per pound.

Class Prices – All average class prices increased from the previous year. The average Class I price rose by \$1.14 per hundredweight (cwt) from 2023 to \$22.45. The average Class II price increased by \$1.25 per cwt to \$21.34. The Class III price averaged \$18.89 per cwt in 2024, up \$1.87 from 2023. The average Class IV price rose by \$1.63 per cwt from the prior year to \$20.75.

Blend Prices – The average statistical uniform price (SUP) at standard tests for 2024 increased by \$1.53 to \$19.74 per cwt while the weighted average SUP increased by \$1.37 to \$19.65 per cwt. Alternatively, the average producer price differential (PPD) in 2024 declined from 2023. Due to the shift in pooling dynamics in September and October resulting in negative PPDs for those months, the average PPD fell by 34 cents to \$0.85 per cwt and the weighted average PPD declined 24 cents to \$0.91 per cwt.

2024 was a strong year for class prices, with each average outperforming all prior years under Order 51 except for 2022.

Producer Tests

The annual average butterfat test of pooled producer milk increased significantly from the year prior while the protein and other solids tests experienced smaller gains. The annual average producer butterfat test was 4.18 percent, up 0.06 percentage points from 2023. The annual average producer protein test rose by 0.02 percentage points to 3.36 percent. Similarly, the annual average of the other solids test increased by 0.02 percentage points to 5.77 percent.

California Order Plant and Handler List, 2024

Pool Distributing Plants - Sec 1051.7 (a) or (b) or (d)	Jan	Feb	Mar	Apr	May	Jun	Jul	Aug	Sep	Oct	Nov	Dec
Alexandre Family Creamery	X	X	X	X	X	X	X	X	X	X	X	X
San Leandro, CA												
Alta Dena Certified Dairy (COI- North)	X	X	X	X	X	X	X	X	X	X	X	X
City Of Industry, CA												
Alta Dena South (COI- South)	X	X	X	X	X	X	X	X	X	X	X	X
City Of Industry, CA												
California Natural Products				X								
Lathrop, CA												
Clover Sonoma	X	X	X	X	X	X	X	X	X	X	X	X
Petaluma, CA												
Driftwood Dairy, Inc.	X	X	X	X	X	X	X	X	X	X	X	X
El Monte, CA												
Foster Farms	X	X	X	X	X	X	X	X	X	X	X	X
Modesto, CA												
Hollandia Dairy, Inc.	X	X	X	X	X	X	X	X	X	X	X	X
San Marcos, CA												
HP Hood LLC	X	X	X	X	X	X	X	X	X	X	X	X
Sacramento, CA												
Kroger Riverside Creamery	X	X	X	X	X	X	X	X	X	X	X	X
Riverside, CA												
Model Dairy - Producers	X	X	X	X	X	X	X	X	X	X	X	X
Reno, NV												
Ninth Avenue Foods	X	X	X	X	X	X	X	X	X	X	X	X
City Of Industry, CA												
Producers Dairy Foods, Inc.	X	X	X	X	X	X	X	X	X	X	X	X
Fairfield, CA												
Producers Dairy Foods, Inc.	X	X	X	X	X	X	X	X	X	X	X	X
Fresno, CA												
Rockview Dairies, Inc.	X	X	X	X	X	X	X	X	X	X	X	X
Downey, CA												
Rosa Brothers Milk Co.	X	X	X	X	X	X	X	X	X	X	X	X
Tulare, CA												
Safeway Inc. Milk Department	X	X	X	X	X	X	X	X	X	X	X	X
San Leandro, CA												
Safeway-Jerseymaid	X	X	X	X	X	X	X	X	X	X	X	X
City Of Commerce, CA												
Saputo Cheese USA, Inc.	X	X	X	X	X	X	X	X	X	X	X	X
Gustine, CA												
Straus Family Creamery	X	X	X	X	X	X	X	X	X	X	X	X
Rohnert Park, CA												
Stremicks Heritage Foods	X	X	X	X	X	X	X	X	X	X	X	X
Santa Ana, CA												
Western Quality Food Products				X	X	X	X	X	X	X	X	X
Cedar City, UT												
WhiteWave Foods	X	X	X	X	X	X	X	X	X	X	X	X
City Of Industry, CA												

California Order Plant and Handler List, 2024 (continued)

	Jan	Feb	Mar	Apr	May	Jun	Jul	Aug	Sep	Oct	Nov	Dec
Cooperatives Qualifying as Pool Handlers - Sec 1000.9(c)												
California Dairies, Inc.	X	X	X	X	X	X	X	X	X	X	X	X
CROPP Coop	X	X	X	X	X	X	X	X	X	X	X	X
Dairy Farmers of America, Inc.	X	X	X	X	X	X	X	X	X	X	X	X
Legacy Milk Cooperative	X	X	X	X	X	X	X	X	X	X	X	X
Magic Valley Quality Milk Producers												
National Farmers Organization	X	X	X	X	X	X	X	X	X	X	X	X
Organic Family Farms Marketing, LLC	X	X	X	X	X	X	X	X	X	X	X	X
Pacific Gold Milk Producers, Inc.	X	X	X	X	X	X	X	X	X	X	X	X
Select Milk Producers, Inc.												
The Dairy Group, Inc.	X	X	X	X	X	X	X	X	X	X	X	X
Western Milk Producers Association, Inc.									X			
Western Organic Family Farms	X		X	X	X	X	X	X	X	X	X	X
Partially Regulated Distributing Plants - Sec 1000.76												
Anderson Dairy, Inc.	X	X	X	X	X	X	X	X	X	X	X	X
Aurora Organic Dairy	X	X	X	X	X	X	X	X	X	X	X	X
California Natural Products							X					
Darigold, Inc.												
Fairlife, LLC		X		X								
Fairlife, LLC		X	X	X	X	X	X	X	X	X	X	X
Farmdale Creamery, Inc.												
Gossner Foods, Inc.	X	X	X	X	X	X	X	X	X	X	X	X
Horizon Organic Dairy, LLC*		X	X		X	X	X	X	X	X	X	X
Meadow Gold Dairies, Inc.												
Rex Creamery												
Saputo Dairy Foods USA, LLC						X	X	X	X	X	X	X
Suntado, LLC										X		
Western Quality Food Products												
WhiteWave Foods	X				X				X			
WWF Operating Company	X											
YaYA Foods Corp.	X	X	X	X								
Producer Handler Plants - Sec 1051.10												
Nutcher Milk Company LLC	X	X	X	X	X	X	X	X	X	X	X	X
Raw Farms LLC		X	X	X	X	X	X	X	X	X	X	X

California Marketing Area Pool Handler Locations, 2024*

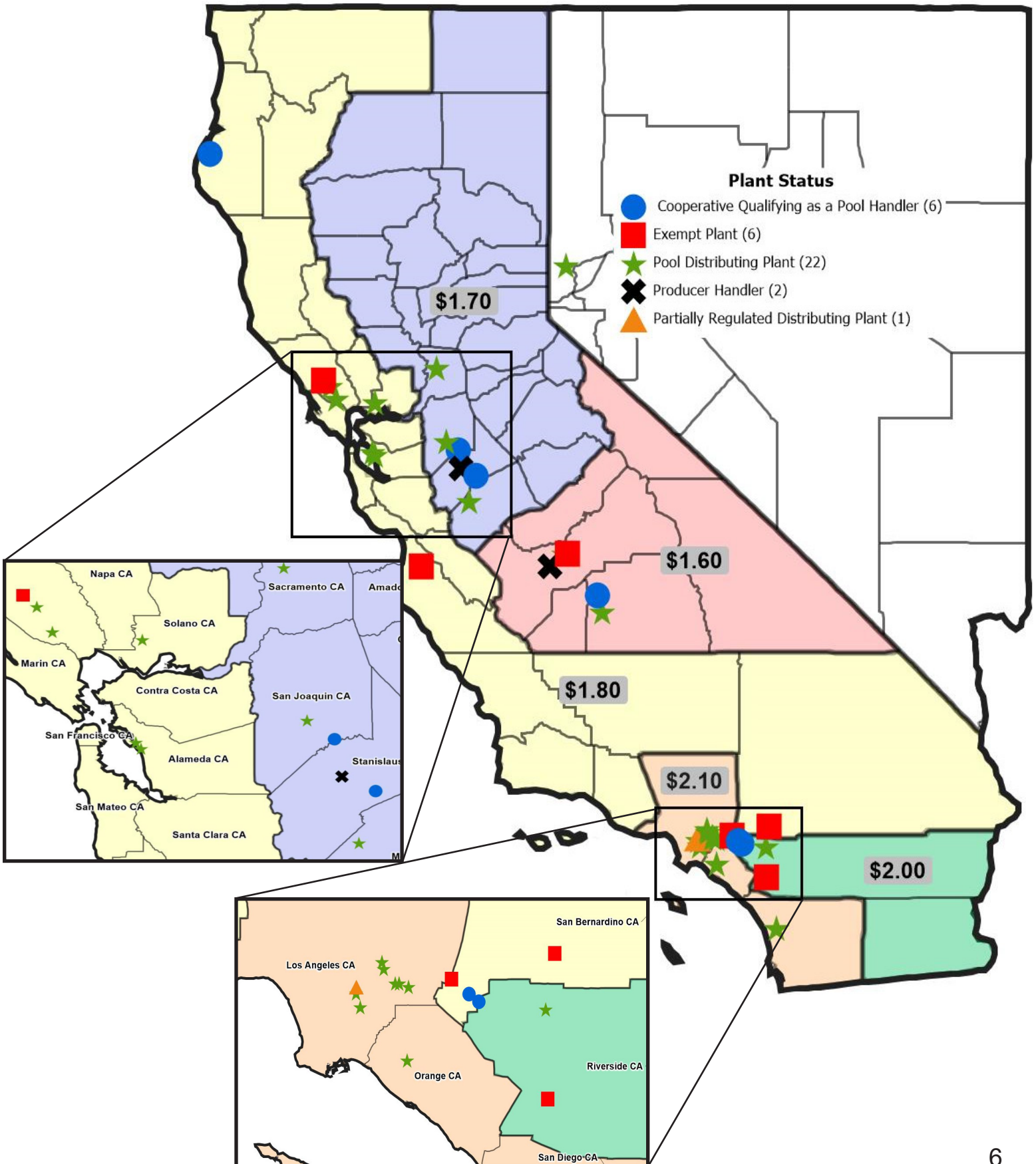

Bulletin Highlights – 2024

January and February

The January and February *Bulletins* reviewed the different services provided by Federal Order (FO) 51 the Market Service department. The laboratory team conducts verification payment testing, production control sets, and finished product testing. The field team assists producers with milk weight verification checks and milk tank calibrations.

March

The March *Bulletin* examined trends in California's dairy exports to selected countries, comparing them to the other top five dairy-producing states. Dairy exports significantly contribute to economic growth and influence market prices. This article explored the evolving landscape of dairy exports from the nation's top-producing states. Data were sourced from the USDA's Economic Research Service and the U.S. Census Bureau's USA Trade Online database for the years 2019 to 2023.

April

The April's *Bulletin* reviewed key statistics published in the 2023 Annual Bulletin, including Statistical Uniform Price (SUP) data, cooperative member and non-member producer counts, and route disposition in California.

May

The May *Bulletin* analyzed regional dairy product production shares for 2023. The article examined data from the USDA's Dairy Products Summary Report, which details annual total production of manufactured dairy products in the United States. The data indicated that nearly half of all cheese production occurs in the Central region, while more than half of all butter and nonfat dry milk are produced in the Western region. The report also highlighted a decline in dairy manufacturing plants from 2022 to 2023.

June

The June *Bulletin* provided an overview of milk production trends for the first half of 2024, using data from the USDA's National Agricultural Statistics Service (NASS). From January to June 2024, estimated U.S. milk production decreased by 0.9% (approximately 365 million pounds on an average daily basis) compared to the same period in 2023. Additionally, milk production in NASS's 24 selected states declined by 0.7%, representing a reduction of 159 million pounds.

July

The July *Bulletin* reviewed Federal Order mailbox prices as reported by the USDA Agricultural Marketing Service (AMS) through the Mailbox Price Report. The mailbox price represents the net price received by producers for milk sold, including all payments (such as premiums) and deductions for marketing costs.

August

The National Container Sales Survey is completed every two years for the month of November. This report includes all fluid sales volumes by container types and sizes as well as distribution channels. The August Bulletin compared FO 51's data to the national averages.

Bulletin Highlights – 2024 (*continued*)

September and October

The September and October *Bulletins* reviewed producer price differentials (PPDs) and pooling dynamics, given the unprecedented changes in the Class III and IV prices during those months. In September, the Class III price rose higher than the Class IV price, shifting pooling incentives in favor of Class IV. This shift influenced changes in pooling dynamics for both months, ultimately resulting in negative PPDs. September and October recorded the lowest pool volumes on record for FO 51 due to these price shifts.

November

The November *Bulletin* reviewed May 2024 milk marketing statistics by county, as published by FO 32. In that month, 53 of the 1,298 counties marketed half of all FO milk, with each county marketing at least 68 million pounds. Seven California counties accounted for 18.5% of all FO milk marketed in May 2024.

December

The December *Bulletin* summarized notable 2024 pricing and pooling statistics from FO 51. The article reviewed class and component price trends throughout the year, pool utilizations and pooled receipts, supported by visual representations.

National Dairy Product Sales Report Weighted Average Prices, 2019-2024

	Butter Price	Cheese Price	Dry Whey Price	Nonfat Dry Milk Price
	\$/lb			
2019 Average	2.2431	1.7586	0.3799	1.0419
2020 Average	1.5808	1.9236	0.3621	1.0417
2021 Average	1.7325	1.6755	0.5744	1.2693
2022 Average	2.8665	2.1122	0.6057	1.6851
2023 Average	2.6170	1.7593	0.3618	1.1856
January	2.6294	1.5226	0.4338	1.2112
February	2.7339	1.5947	0.4649	1.2125
March	2.8457	1.6082	0.4788	1.1863
April	2.9220	1.5478	0.4289	1.1506
May	3.0316	1.8706	0.4108	1.1422
June	3.0983	1.9962	0.4249	1.1770
July	3.1211	1.9717	0.4487	1.1930
August	3.1139	2.0399	0.4864	1.2268
September	3.1537	2.2882	0.5321	1.2899
October	2.7191	2.2400	0.5588	1.3423
November	2.7002	1.9198	0.5922	1.3773
December	2.5748	1.7608	0.6353	1.3952
2024 Average	2.8870	1.8634	0.4913	1.2420

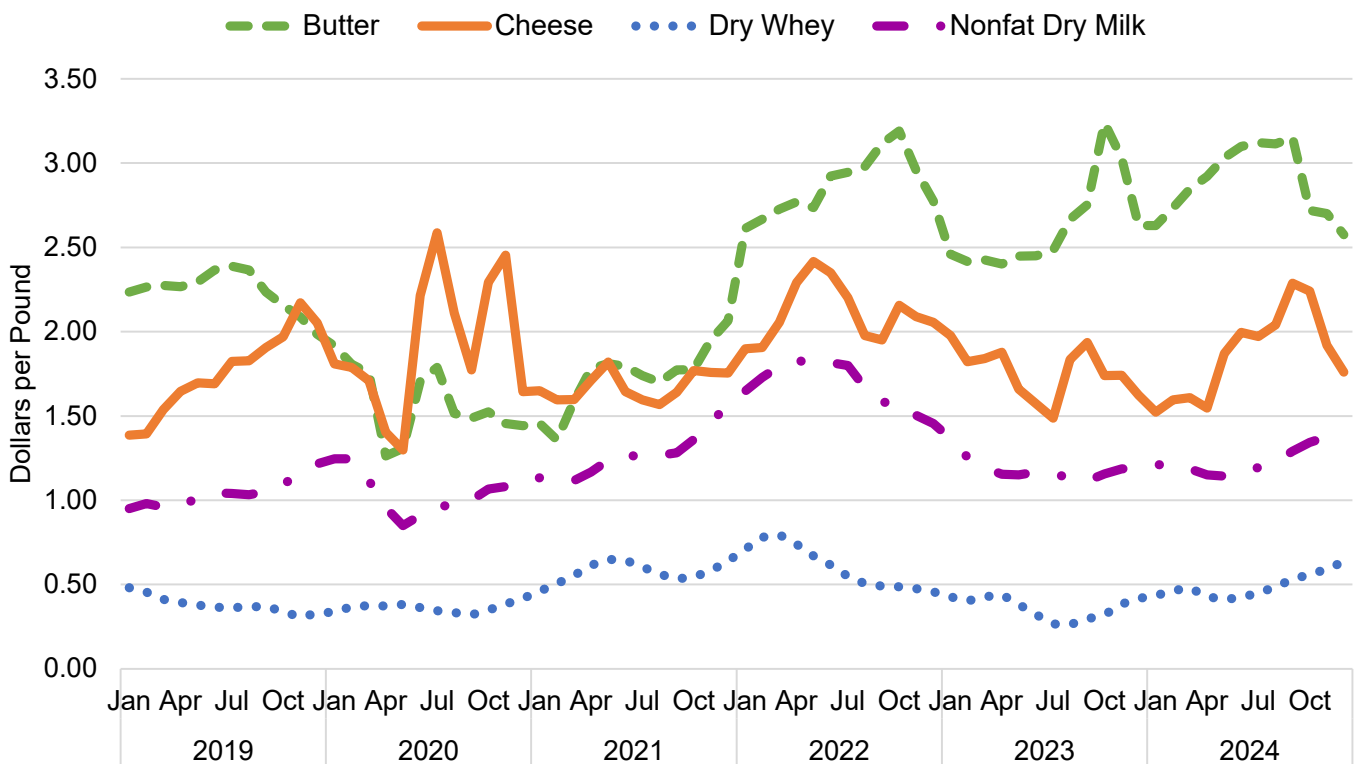

Class I and Advanced Prices at Los Angeles County, California, 2019-2024

	Advanced Pricing Factors			Class I Price		
	Butterfat	Class III Skim Milk	Class IV Skim Milk	Skim	Butterfat	Class I Price*
	\$/lb	\$/cwt	\$/cwt	\$/cwt	\$/lb	\$/cwt
2019 Average	2.5407	7.78	7.54	10.49	2.5617	19.09
2020 Average	1.7618	12.89	7.90	13.23	1.7828	19.01
2021 Average	1.8209	10.73	9.45	12.93	1.8419	18.93
2022 Average	3.1688	10.95	13.62	15.13	3.1898	25.76
2023 Average	2.9727	7.39	9.36	11.22	2.9937	21.30
January	3.0091	5.74	9.25	10.34	3.0301	20.58
February	3.0035	4.73	9.29	9.85	3.0245	20.09
March	3.1269	5.38	9.41	10.24	3.1479	20.90
April	3.2342	5.63	9.19	10.25	3.2552	21.28
May	3.2954	3.88	8.99	9.28	3.3164	20.56
June	3.4512	6.29	8.80	10.39	3.4722	22.18
July	3.5297	7.72	8.93	11.17	3.5507	23.21
August	3.5872	7.48	9.20	11.18	3.6082	23.42
September	3.5538	8.10	9.39	11.59	3.5748	23.70
October	3.6366	10.30	9.86	12.92	3.6576	25.27
November	3.0426	12.66	10.47	14.41	3.0636	24.63
December	3.0941	9.70	10.77	13.08	3.1151	23.53
2024 Average	3.2970	7.30	9.46	11.23	3.3180	22.45



* Excludes \$0.20 processor assessment, measured at 3.5% butterfat

Class II Prices, 2019-2024

	Butterfat	Nonfat Solids	Skim	Class II Price*
	\$/lb		\$/cwt	
2019 Average	2.5158	0.9157	8.24	16.76
2020 Average	1.7137	0.9550	8.60	14.29
2021 Average	1.8974	1.1280	10.15	16.44
2022 Average	3.2707	1.5912	14.32	25.27
2023 Average	2.9685	1.1177	10.06	20.10
January	2.9835	1.1056	9.95	20.04
February	3.1101	1.1100	9.99	20.53
March	3.2455	1.1233	10.11	21.12
April	3.3379	1.0989	9.89	21.23
May	3.4706	1.0767	9.69	21.50
June	3.5514	1.0556	9.50	21.60
July	3.5790	1.0700	9.63	21.82
August	3.5702	1.1000	9.90	22.05
September	3.6184	1.1211	10.09	22.40
October	3.0921	1.1733	10.56	21.01
November	3.0693	1.2411	11.17	21.52
December	2.9174	1.2744	11.47	21.28
2024 Average	3.2955	1.1292	10.16	21.34



* Class II prices reported at 3.5% butterfat

Class III Prices, 2019-2024

	Butterfat	Protein	Other Solids	Skim	Class III Price*
	\$/lb			\$/cwt	
2019 Average	2.5088	2.3796	0.1862	8.48	16.96
2020 Average	1.7067	3.7559	0.1678	12.63	18.16
2021 Average	1.8904	2.7630	0.3866	10.85	17.08
2022 Average	3.2637	2.7238	0.4188	10.92	21.96
2023 Average	2.9615	1.9051	0.1676	6.90	17.02
January	2.9765	1.1265	0.2417	4.92	15.17
February	3.1031	1.2255	0.2738	5.41	16.08
March	3.2385	1.1265	0.2881	5.19	16.34
April	3.3309	0.8345	0.2367	3.98	15.50
May	3.4636	1.7349	0.2181	6.66	18.55
June	3.5444	2.0546	0.2326	7.74	19.87
July	3.5720	1.9466	0.2571	7.55	19.79
August	3.5632	2.1756	0.2959	8.49	20.66
September	3.6114	2.9249	0.3430	11.09	23.34
October	3.0851	3.3238	0.3705	12.49	22.85
November	3.0623	2.3160	0.4049	9.57	19.95
December	2.9104	1.9637	0.4493	8.74	18.62
2024 Average	3.2885	1.8961	0.3010	7.65	18.89



* Class III prices reported at 3.5% butterfat

Class III Component Prices, 2019-2024

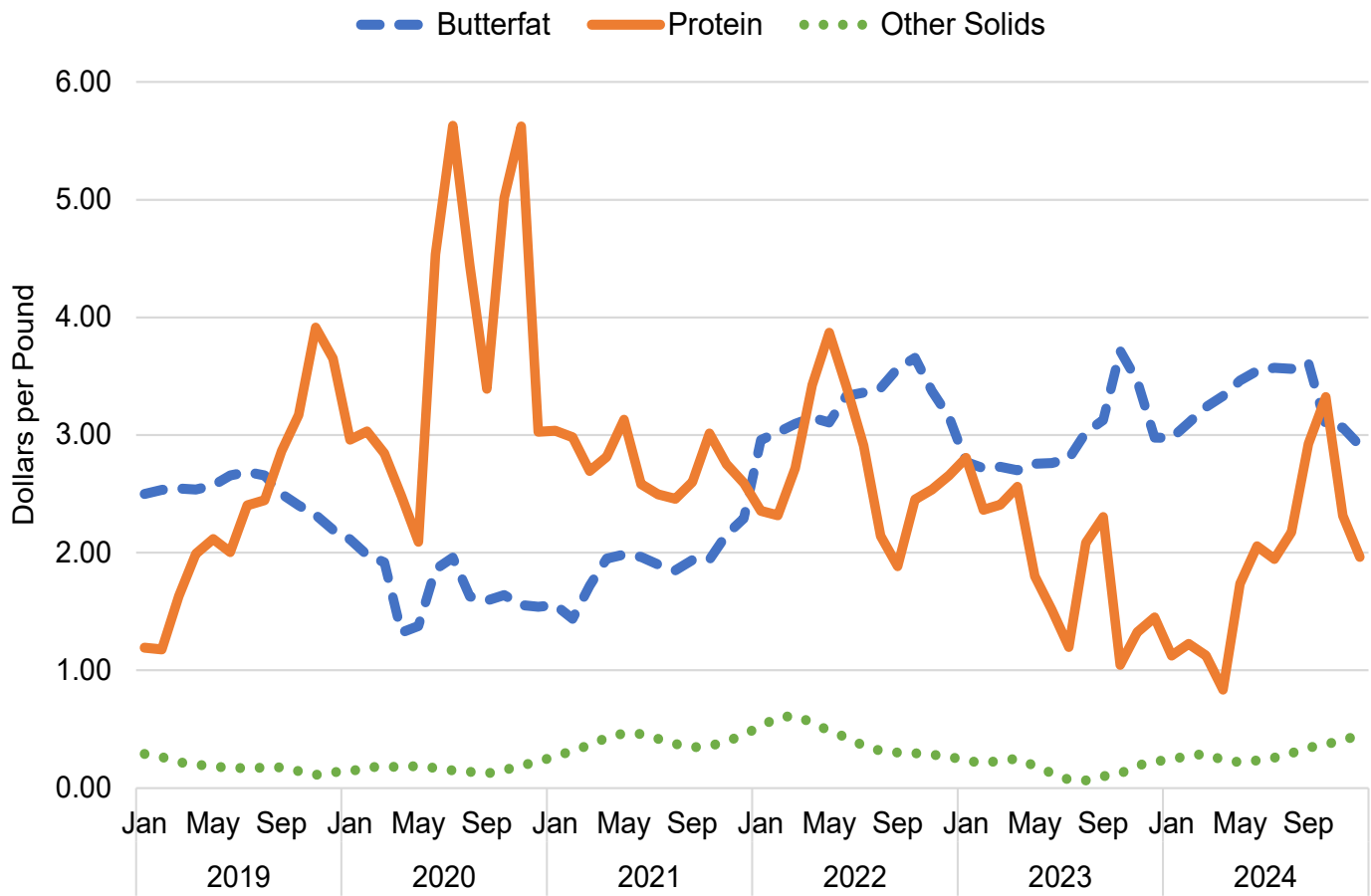

Class IV Prices, 2019-2024

	Butterfat	Nonfat Solids	Skim	Class IV Price*
	\$/lb		\$/cwt	
2019 Average	2.5088	0.8654	7.79	16.30
2020 Average	1.7067	0.8651	7.79	13.49
2021 Average	1.8904	1.0905	9.81	16.09
2022 Average	3.2637	1.5021	13.52	24.47
2023 Average	2.9615	1.0076	9.07	19.12
January	2.9765	1.0330	9.30	19.39
February	3.1031	1.0343	9.31	19.85
March	3.2385	1.0083	9.07	20.09
April	3.3309	0.9730	8.76	20.11
May	3.4636	0.9647	8.68	20.50
June	3.5444	0.9991	8.99	21.08
July	3.5720	1.0149	9.13	21.31
August	3.5632	1.0484	9.44	21.58
September	3.6114	1.1109	10.00	22.29
October	3.0851	1.1628	10.47	20.90
November	3.0623	1.1974	10.78	21.12
December	2.9104	1.2151	10.94	20.74
2024 Average	3.2885	1.0635	9.57	20.75



* Class IV prices reported at 3.5% butterfat

Producer Prices at Los Angeles County, California, 2019-2024

	Producer Price Differential	Statistical Uniform Price (Standard Tests)*	Statistical Uniform Price (Pool Average Tests)**	Butterfat	Protein	Other Solids
		\$/cwt		\$/lb		
2019 Average	-0.16	16.80	18.22	2.5088	2.3796	0.1862
2020 Average	-3.60	14.57	15.95	1.7067	3.7559	0.1678
2021 Average	-0.51	16.57	18.10	1.8904	2.7630	0.3866
2022 Average	1.20	23.15	25.82	3.2637	2.7238	0.4188
2023 Average	1.19	18.21	20.74	2.9615	1.9051	0.1676
January	1.64	16.81	19.53	2.9765	1.1265	0.2417
February	1.33	17.41	20.16	3.1031	1.2255	0.2738
March	1.43	17.77	20.51	3.2385	1.1265	0.2881
April	1.84	17.34	19.99	3.3309	0.8345	0.2367
May	0.85	19.40	22.31	3.4636	1.7349	0.2181
June	0.79	20.66	23.36	3.5444	2.0546	0.2326
July	1.05	20.84	23.31	3.5720	1.9466	0.2571
August	0.84	21.50	24.32	3.5632	2.1756	0.2959
September	-0.89	22.45	25.49	3.6114	2.9249	0.3430
October	-1.38	21.47	24.62	3.0851	3.3238	0.3705
November	1.33	21.28	25.06	3.0623	2.3160	0.4049
December	1.37	19.99	23.43	2.9104	1.9637	0.4493
2024 Average	0.85	19.74	22.67	3.2885	1.8961	0.3010

* Reported at 3.5 percent butterfat, 2.99 percent protein, and 5.69 percent other solids.

** Reported at the monthly pool average component tests.

Contribution of Components to Statistical Uniform Price (SUP), 2024

At Standard Tests, 2024*



*At Pool Average Tests**, 2024*

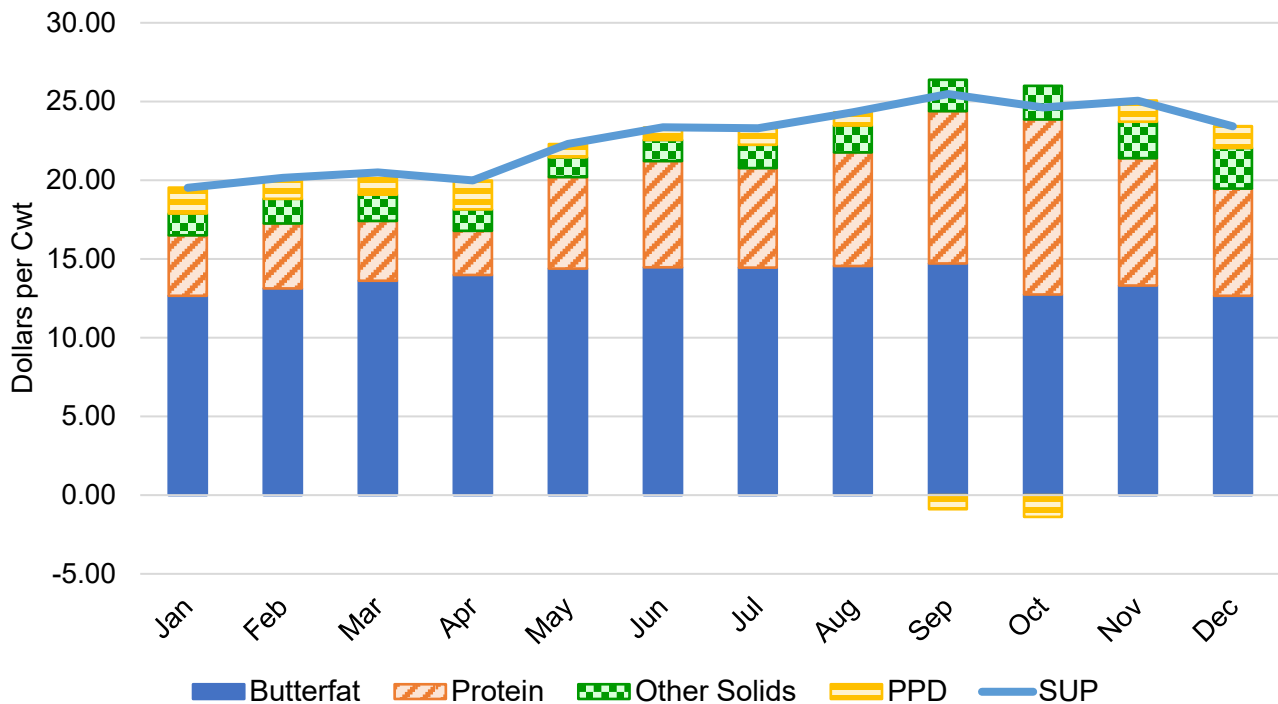

* Reported at 3.5 percent butterfat, 2.99 percent protein, and 5.69 percent other solids.

** Reported at the monthly pool average component tests.

Monthly Average Pool Tests of Producer Milk, 2024

	Butterfat	Protein	Other Solids	Nonfat Solids
	percent			
2019 Average	3.86	3.21	5.75	8.96
2020 Average	3.87	3.19	5.75	8.94
2021 Average	3.92	3.24	5.75	8.99
2022 Average	4.04	3.31	5.75	9.07
2023 Average	4.12	3.34	5.75	9.10
January	4.26	3.40	5.76	9.16
February	4.23	3.37	5.77	9.14
March	4.21	3.37	5.78	9.15
April	4.20	3.37	5.77	9.14
May	4.15	3.35	5.76	9.11
June	4.08	3.29	5.79	9.08
July	4.05	3.25	5.76	9.01
August	4.08	3.32	5.78	9.10
September	4.07	3.31	5.77	9.08
October	4.13	3.35	5.77	9.12
November	4.35	3.49	5.76	9.25
December	4.35	3.46	5.77	9.23
2024 Average	4.18	3.36	5.77	9.13

Monthly Average Pool Tests of Producer Milk, 2024 *(continued)*

Butterfat

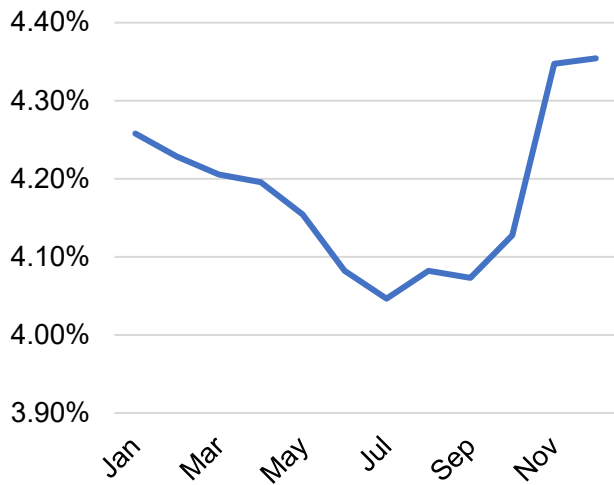

Protein

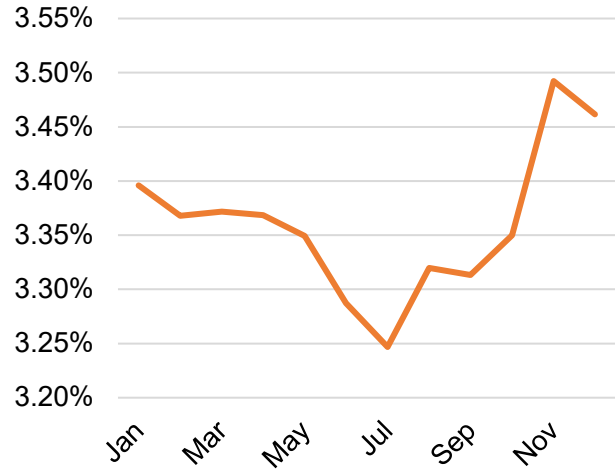

Other Solids

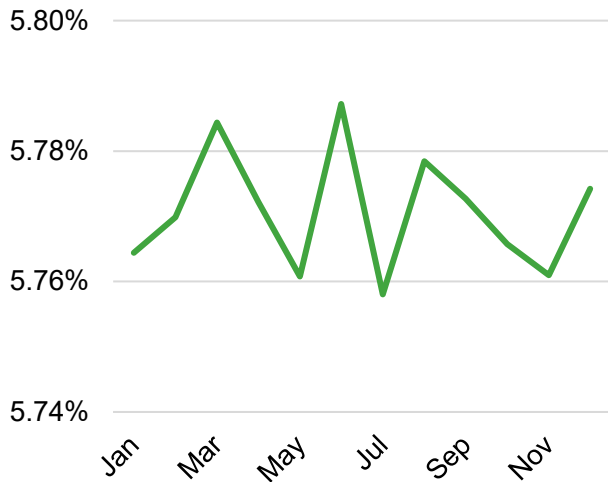

Nonfat Solids

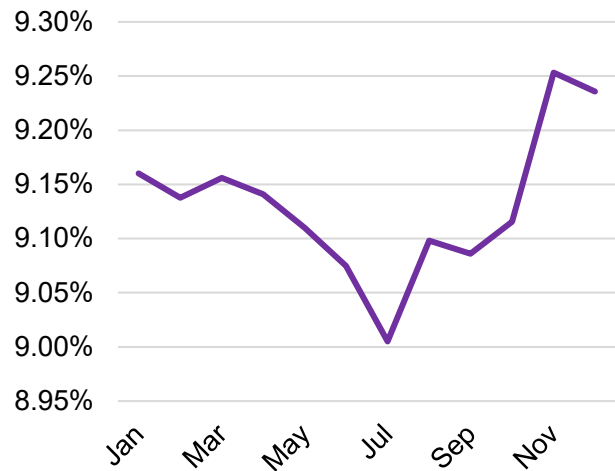

Computation of Annual Weighted Average Price for Pooled Producer Milk, 2024

	Product Pounds	Component Value	Total Value
Class I— Skim	4,575,095,373	\$514,559,568.53	
Butterfat	115,253,946	382,091,306.54	
Less: Location Adjustment to Handlers		(9,817,393.09)	\$886,833,481.99
Class II— Butterfat	179,507,903	592,336,705.53	
Nonfat Solids	108,327,466	122,328,266.41	714,664,971.94
Class III— Butterfat	521,030,279	1,715,381,775.14	
Protein	517,976,367	799,312,464.85	
Other Solids	831,238,615	235,318,545.83	2,750,012,785.82
Class IV— Butterfat	154,461,857	507,951,163.27	
Nonfat Solids	260,386,419	292,312,163.19	800,263,326.46
Total Classified Value			\$5,151,774,566.21
Add: Overage—All Classes			884,709.32
Inventory Reclassification—All Classes			(386,738.66)
Other Source Receipts	964,308		33,859.91
Total Pool Value			\$5,152,306,396.78
Less: Value of Producer Butterfat	908,483,328	(3,192,420,384.69)	
Value of Producer Protein	744,583,931	(1,439,653,871.73)	
Value of Producer Other Solids	1,290,922,520	(396,577,135.08)	(5,028,651,391.50)
Total PPD Value Before Adjustments			\$123,655,005.28
Add: Location Adjustment to Producers			89,135,622.35
One-half Unobligated Balance—Producer Settlement Fund			8,638,182.81
Less: Producer Settlement Fund—Reserve			(10,325,254.12)
Total Pool Milk & PPD Value	23,224,908,875		\$211,103,556.32
Producer Price Differential		\$0.91	
Statistical Uniform Price*		\$19.65	

Total value of milk in the pool →

Total Class III value of producer components ↗

Value from which PPD per hundredweight is calculated

Calculated using the 2024 weighted average Class III price--\$18.74 per cwt.--and the weighted average PPD.

* Price at 3.5 percent butterfat, 2.99 percent protein, and 5.69 percent other solids.

Share of Monthly Pool Utilization by Class, 2019-2024

	Class I	Class II	Class III	Class IV
	percent			
2019 Average	22.2	6.6	30.1	41.1
2020 Average	22.3	6.6	2.6	68.5
2021 Average	20.5	5.8	14.8	58.9
2022 Average	21.1	5.3	65.2	8.4
2023 Average	18.0	4.9	64.0	13.2
January	20.1	4.7	72.6	2.5
February	19.4	5.0	72.9	2.7
March	18.4	5.1	73.8	2.8
April	19.5	5.4	72.4	2.7
May	18.9	5.2	73.2	2.7
June	17.6	5.1	74.8	2.6
July	18.0	5.5	74.1	2.4
August	18.0	4.6	69.3	8.1
September	24.1	9.0	4.9	62.0
October	25.4	9.4	5.0	60.2
November	22.6	5.6	54.0	17.8
December	23.3	5.3	68.9	2.5
2024 Average	20.4	5.8	59.7	14.1

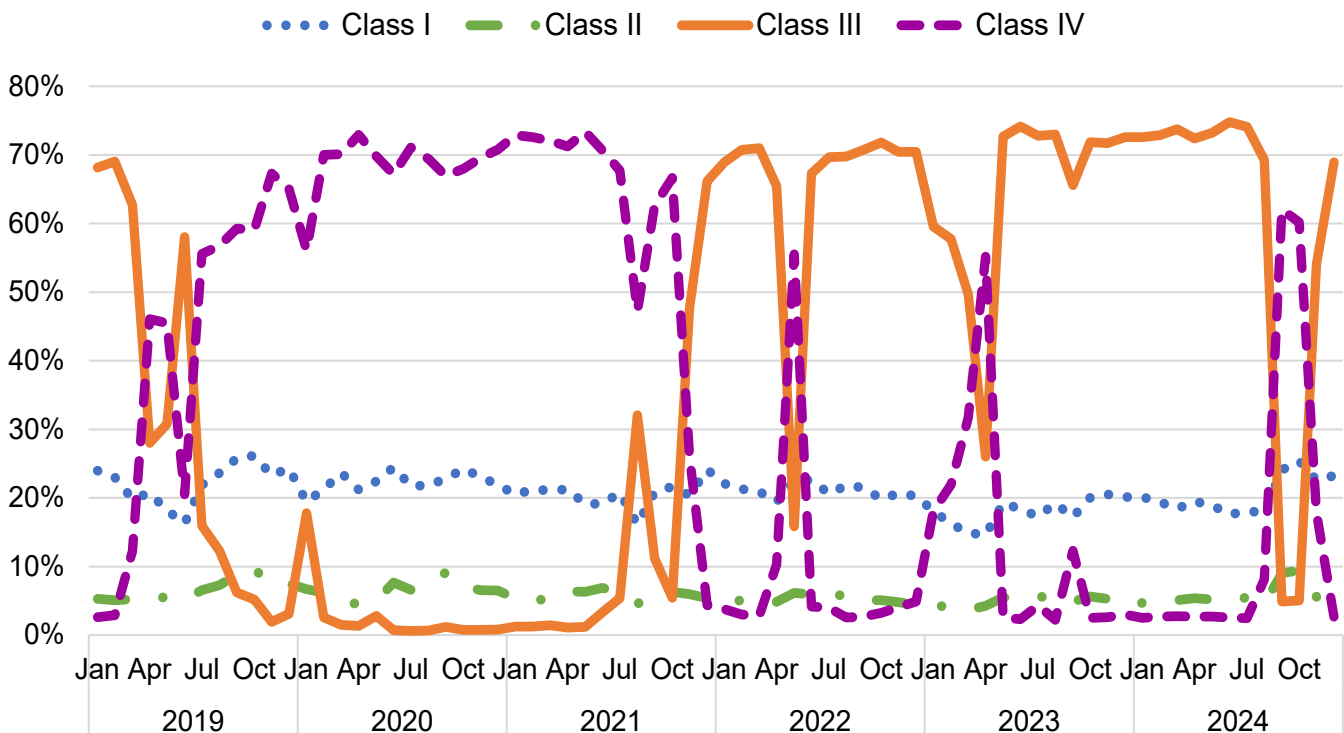

Monthly Pool Utilization by Class, 2019-2024

	Class I	Class II	Class III	Class IV
	million lbs			
2019 Average	443.44	130.49	640.22	808.50
2020 Average	426.50	125.02	56.11	1,309.41
2021 Average	403.97	113.69	299.04	1,166.89
2022 Average	394.06	98.40	1222.53	154.91
2023 Average	391.42	105.80	1379.33	324.91
January	417.42	98.20	1,505.49	52.78
February	379.33	98.82	1,427.43	53.53
March	380.44	104.76	1,524.23	57.21
April	395.56	110.15	1,471.24	54.96
May	398.46	108.75	1,540.59	56.10
June	347.64	100.51	1,479.50	50.94
July	365.50	111.33	1,506.21	49.55
August	397.28	102.18	1,533.08	180.11
September	389.75	145.95	79.62	1,004.88
October	412.15	152.80	81.97	978.14
November	393.71	97.11	941.43	310.44
December	413.11	93.98	1,224.61	45.03
2024 Average	390.86	110.38	1,192.95	241.14

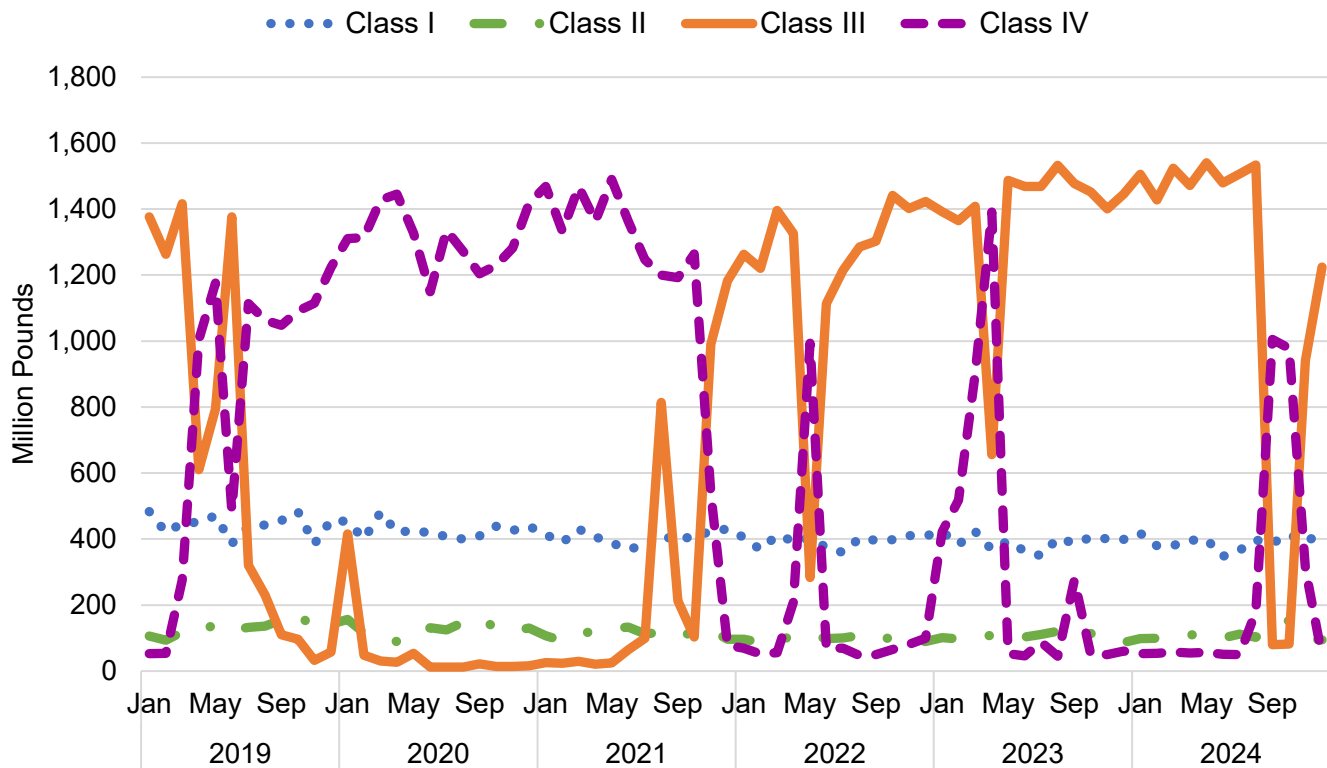

Receipts of Producer Milk by Location Differential, 2024

Location Differential	Class I	Class II	Class III	Class IV
	million lbs			
2019 Total	5,321.28	1,565.87	7,682.68	9,702.06
2020 Total	5,117.97	1,500.29	673.27	15,712.95
2021 Total	4,847.65	1,364.31	3,588.50	14,002.63
2022 Total	4,728.74	1,180.78	14,670.31	1,858.98
2023 Total	4,697.09	1,269.55	16,552.00	3,898.91
\$1.60	669.74	192.17	8,007.53	1,492.40
\$1.70	987.43	454.44	5,790.28	1,252.43
\$1.80	767.58	183.35	55.76	42.78
\$2.00	R	R	R	R
\$2.10	2,049.35	483.77	458.01	104.79
Other*	216.25	10.82	3.81	1.26
2024 Total	4,690.35	1,324.54	14,315.40	2,893.66

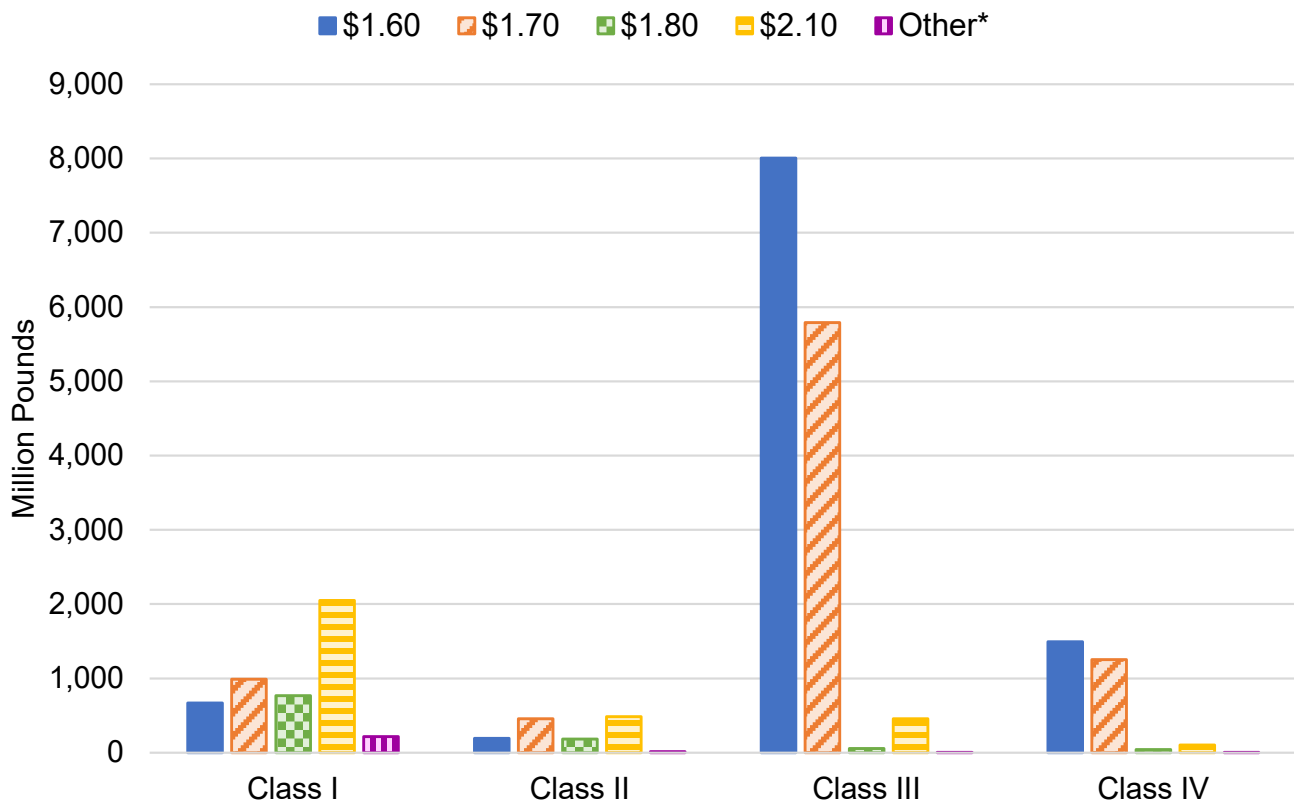

* Other includes receipts from differentials outside the marketing area and from differentials listed as restricted. Differentials with restricted data are noted with an "R".

Class I Route Sales by Handlers Not Fully Regulated Under the California Order, 2019-2024

	Order No. 32 Central	All Other Orders*	Exempt and Producer Handlers**	Partially Regulated Plants	Total
	lbs				
2019 Total	62,064,449	260,535,105	6,894,121	56,150,692	385,644,367
2020 Total	117,647,677	266,059,027	6,509,033	78,125,330	468,341,067
2021 Total	135,631,872	283,901,233	4,192,923	80,166,967	503,892,995
2022 Total	135,101,728	256,403,635	9,236,925	98,485,020	499,227,308
2023 Total	140,318,823	255,175,412	11,433,677	88,718,135	495,646,047
January	12,373,905	25,663,518	336,964	6,218,275	44,592,662
February	10,591,391	19,739,147	1,065,488	7,715,781	39,111,807
March	11,961,579	19,857,914	1,077,256	10,665,126	43,561,875
April	11,233,611	25,137,719	1,103,489	3,064,956	40,539,775
May	11,561,553	21,184,384	1,146,699	9,460,919	43,353,555
June	11,897,093	19,848,914	1,139,155	10,178,859	43,064,021
July	11,140,000	22,826,791	1,153,125	7,203,471	42,323,387
August	11,553,579	27,124,329	1,160,004	6,083,049	45,920,961
September	11,870,309	22,786,655	1,147,736	5,500,914	41,305,614
October	12,362,736	27,020,859	1,231,164	5,810,645	46,425,404
November	10,516,125	23,402,669	1,297,131	6,234,614	41,450,539
December	12,034,206	22,023,215	443,131	8,528,271	43,028,823
2024 Total	139,096,087	276,616,114	12,301,342	86,664,880	514,678,423

* All Other Orders includes Order No. 1-Northeast, No. 5-Appalachian, No. 30-Upper Midwest, No. 33-Mideast, No. 124-Pacific Northwest, No. 126-Southwest, and No. 131-Arizona.

** As of 2022, Producer Handler plants are removed from All Other Orders and added to the Exempt column.

Conventional Fluid Milk Products Sold in the Marketing Area by FO 51 Pool Plants, 2019-2024

	Whole Milk	2% Reduced Fat ¹	1% Low Fat ¹	Fat Free ¹	Flavored Products ³	Lactose- Free ⁴	Other ⁵
million lbs							
2019 Total²	1,774.66	1,536.74	565.17	269.62	266.62	166.32	58.29
2020 Total²	1,662.21	1,490.34	539.41	201.74	169.68	174.67	62.37
2021 Total²	1,546.32	1,349.54	502.64	180.59	188.95	198.34	70.95
2022 Total²	1,557.36	1,235.97	458.37	175.04	246.11	218.65	65.93
2023 Total²	1,542.55	1,205.42	435.00	165.66	231.94	231.88	64.23
January	132.91	103.64	39.60	13.65	22.19	20.67	4.14
February	123.53	94.10	37.74	12.49	22.06	19.46	4.41
March	127.50	95.66	37.19	12.61	20.31	20.41	4.56
April	125.64	92.50	41.03	13.13	23.41	20.14	4.52
May	128.48	93.26	40.69	13.39	24.10	20.62	4.77
June	122.63	87.95	28.60	11.45	9.74	18.86	4.26
July	130.27	92.67	29.05	11.31	7.56	20.82	4.43
August	131.20	94.95	36.52	13.01	19.65	22.08	4.52
September	124.11	91.57	37.71	12.93	23.20	21.74	4.60
October	131.77	97.11	40.36	13.80	25.34	22.01	6.71
November	129.93	98.18	34.04	12.89	19.09	20.09	9.39
December	138.78	102.10	34.04	13.01	17.81	23.22	8.22
2024 Total²	1,546.75	1,143.69	436.57	153.67	234.46	250.12	64.53

¹ Includes fortified products.

² Total monthly volume utilized by Federal Order 51 pool plants.

³ Includes flavored milk and flavored drink.

⁴ Includes all lactose-free products regardless of fat content.

⁵ Includes buttermilk and eggnog.

Organic Fluid Milk Products Sold in the Marketing Area by FO 51 Pool Plants, 2019-2024

	Whole Milk	2% Reduced Fat	1% Low Fat	Fat Free	Other**
	million lbs				
2019 Total*	169.75	147.05	33.09	15.79	R
2020 Total*	171.96	164.28	29.64	19.31	R
2021 Total*	156.73	157.48	25.66	17.55	R
2022 Total*	156.05	150.18	24.01	16.34	8.33
2023 Total*	175.70	157.74	23.70	16.21	7.15
January	17.14	16.11	2.13	1.46	0.55
February	14.97	14.52	1.91	1.19	0.30
March	16.31	13.54	2.39	1.45	R
April	16.74	15.41	2.11	1.30	R
May	16.50	15.70	1.99	1.25	0.50
June	11.57	17.49	1.71	1.08	0.33
July	16.61	15.08	1.95	1.72	0.44
August	17.17	15.88	1.68	1.34	0.47
September	18.82	16.46	1.72	1.22	0.55
October	19.64	16.15	1.76	1.28	1.02
November	16.74	15.96	1.26	0.92	R
December	20.04	17.50	1.78	1.24	0.87
2024 Total*	202.25	189.80	22.39	15.45	6.50

* Total monthly volume utilized by Federal Order 51 Pool Plants.

** Includes flavored milk products and eggnog. Volumes noted with an "R" are restricted to maintain confidentiality.

Total Fluid Milk Products Sold in the Marketing Area by FO 51 Pool Plants, 2019-2024

	Whole Milk	2% Reduced Fat ¹	1% Low Fat ¹	Fat Free ¹	Flavored Products ³	Lactose- Free ⁴	Other ⁵
	million lbs						
2019 Total²	1,828.18	1,700.50	603.47	287.51	280.46	166.56	59.89
2020 Total²	1,834.17	1,654.62	569.06	221.05	175.66	174.67	62.86
2021 Total²	1,703.05	1,507.02	528.30	198.14	197.44	198.34	71.73
2022 Total²	1,713.41	1,386.14	482.38	191.38	253.72	218.65	66.65
2023 Total²	1,718.25	1,363.16	458.70	181.87	238.41	231.88	64.91
January	150.05	119.75	41.73	15.11	22.74	20.67	4.15
February	138.50	108.62	39.65	13.68	22.36	19.46	4.41
March	143.81	109.20	39.58	14.06	20.85	20.41	4.56
April	142.38	107.91	43.14	14.43	23.85	20.14	4.52
May	144.98	108.96	42.68	14.64	24.60	20.62	4.77
June	134.20	105.44	30.31	12.53	10.07	18.86	4.26
July	146.88	107.75	31.00	13.03	8.00	20.82	4.43
August	148.37	110.83	38.20	14.35	20.12	22.08	4.52
September	142.93	108.03	39.43	14.15	23.75	21.74	4.60
October	151.41	113.26	42.12	15.08	26.21	22.01	6.86
November	146.67	114.14	35.30	13.81	19.24	20.09	9.74
December	158.82	119.60	35.82	14.25	18.42	23.22	8.48
2024 Total²	1,749.00	1,333.49	458.96	169.12	240.21	250.12	65.30

¹ Includes Fortified Products

² Total monthly volume utilized by Federal Order 51 plants

³ Includes flavored milk and flavored drink

⁴ Includes all lactose-free products regardless of fat content

⁵ Includes buttermilk and eggnog

Total Conventional Fluid Milk Products Sold In & Out of the Marketing Area by FO 51 Pool Plants, 2024

	Whole Milk	2% Reduced Fat ¹	1% Low Fat ¹	Fat Free ¹	Flavored Products ³	Lactose- Free ⁴	Other ⁵
million lbs							
January	141.43	108.27	40.86	14.15	25.17	29.70	4.42
February	132.35	97.93	38.68	12.84	24.71	27.38	4.51
March	135.27	99.77	38.18	12.98	22.83	29.16	4.66
April	136.99	96.46	42.06	13.54	26.16	29.73	4.63
May	138.26	96.79	41.63	13.73	26.60	30.72	4.87
June	131.54	91.20	29.34	11.79	11.54	27.64	4.37
July	142.22	96.12	29.85	11.65	9.34	30.33	4.54
August	141.78	98.65	37.55	13.37	21.88	32.48	4.74
September	132.08	94.90	38.72	13.25	25.33	31.94	5.21
October	143.39	100.60	41.44	14.20	27.68	32.13	7.85
November	140.68	101.79	35.05	13.27	22.28	30.02	11.45
December	147.52	105.80	34.90	13.41	20.78	34.04	8.74
2024 Total²	1,663.51	1,188.28	448.26	158.18	264.30	365.27	69.99

1 Includes Fortified Products

2 Total monthly volume utilized by Federal Order 51 plants

3 Includes flavored milk and flavored drink

4 Includes all lactose-free products regardless of fat content

5 Includes buttermilk and eggnog

Total Organic Fluid Milk Products Sold In & Out of the Marketing Area by FO 51 Pool Plants, 2024

	Whole Milk	2% Reduced Fat	1% Low Fat	Fat Free	Other**
	million lbs				
January	18.36	16.84	2.45	1.47	1.22
February	16.17	14.88	2.20	1.21	1.15
March	17.76	14.35	2.74	1.45	R
April	18.01	15.74	2.32	1.32	R
May	17.59	15.87	2.23	1.26	1.18
June	12.23	17.60	1.90	1.21	0.66
July	17.60	15.80	2.17	1.73	1.22
August	18.90	16.81	1.79	1.35	1.39
September	20.23	17.18	2.00	1.24	1.09
October	22.77	17.27	2.01	1.28	1.69
November	17.80	16.14	1.27	0.92	R
December	21.26	17.56	1.80	1.24	0.93
2024 Total*	218.68	196.04	24.88	15.68	13.46

* Total monthly volume utilized by Federal Order 51 Pool Plants.

** Includes flavored milk products and eggnog. Volumes noted with an "R" are restricted to maintain confidentiality.

Total Fluid Milk Products Sold In & Out of the Marketing Area by FO 51 Pool Plants, 2024

	Whole Milk	2% Reduced Fat ¹	1% Low Fat ¹	Fat Free ¹	Flavored Products ³	Lactose- Free ⁴	Other ⁵
million lbs							
January	159.79	125.11	43.31	15.62	26.38	29.70	4.43
February	148.52	112.81	40.88	14.05	25.86	27.38	4.51
March	153.03	114.12	40.92	14.43	24.13	29.16	4.66
April	155.00	112.20	44.38	14.86	27.22	29.73	4.63
May	155.85	112.66	43.86	14.99	27.78	30.72	4.87
June	143.77	108.80	31.24	13.00	12.20	27.64	4.37
July	159.82	111.92	32.02	13.38	10.56	30.33	4.54
August	160.68	115.46	39.34	14.72	23.27	32.48	4.74
September	152.31	112.08	40.72	14.49	26.42	31.94	5.21
October	166.16	117.87	43.45	15.48	29.22	32.13	8.00
November	158.48	117.93	36.32	14.19	22.49	30.02	11.81
December	168.78	123.36	36.70	14.65	21.45	34.04	9.01
2024 Total²	1,882.19	1,384.32	473.14	173.86	276.98	365.27	70.78

1 Includes Fortified Products

2 Total monthly volume utilized by Federal Order 51 plants

3 Includes flavored milk and flavored drink

4 Includes all lactose-free products regardless of fat content

5 Includes buttermilk and eggnog

Average Daily Delivery of Producer Milk, 2019-2024

	Avg. Daily Delivery	Avg. Daily Delivery per Producer
	lbs	
2019 Average	66,488,950	67,718
2020 Average	62,845,010	74,489
2021 Average	65,216,711	76,970
2022 Average	61,489,528	68,179
2023 Average	72,475,744	76,094
January	66,899,380	76,544
February	67,555,707	77,472
March	66,665,799	77,699
April	67,730,300	77,851
May	67,867,696	78,189
June	65,952,957	74,523
July	65,567,194	73,754
August	71,375,708	77,921
September	54,006,610	74,595
October	52,421,175	72,706
November	58,089,897	72,977
December	57,313,890	65,427
2024 Average	63,453,860	74,971

Average Daily Delivery of Producer Milk, 2019-2024 *(continued)*

Average Daily Delivery

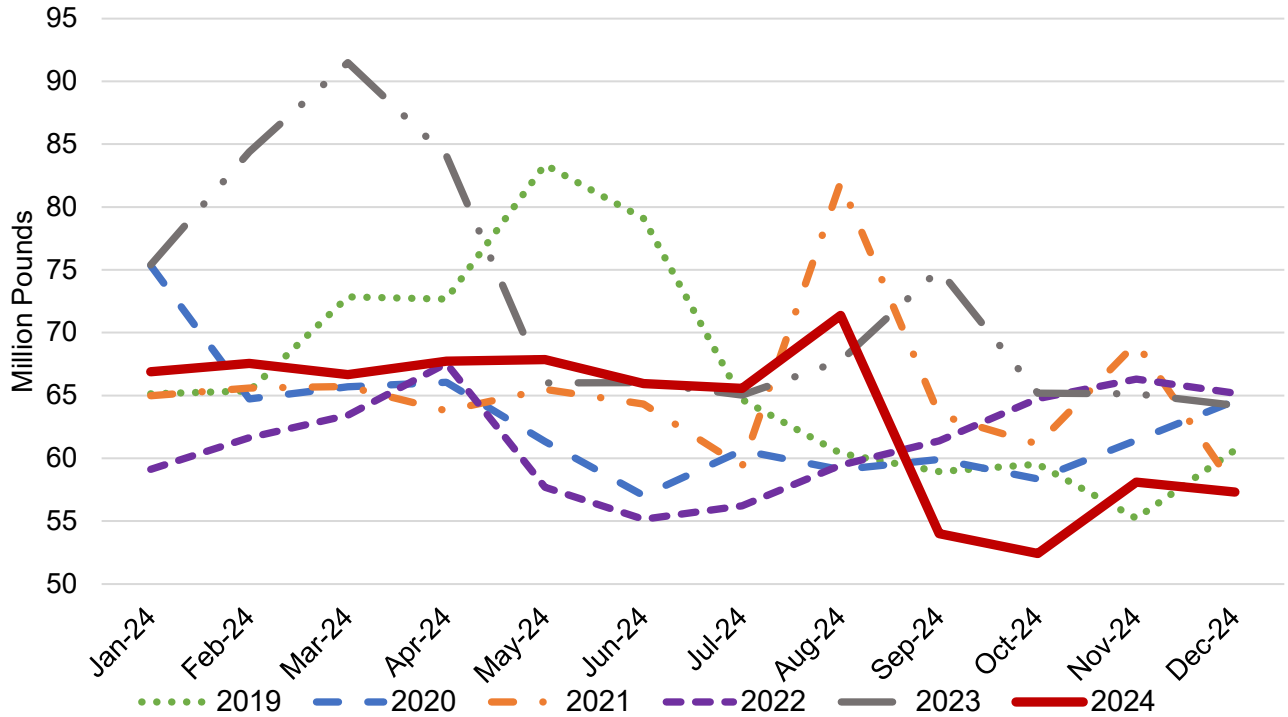

Average Daily Delivery per Producer

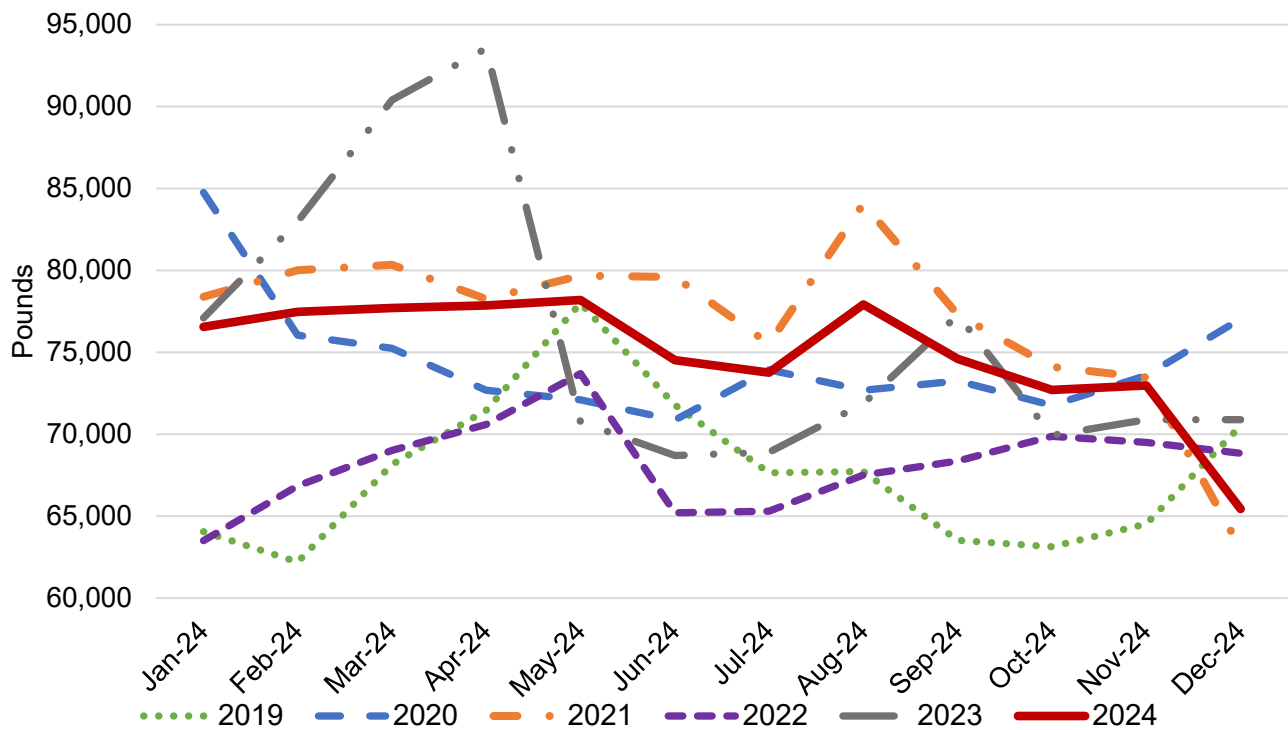

Cooperative Member and Nonmember Producer Counts, 2024

	Member Count	Nonmember Count	Total Producer Count
2019 Average	763	217	980
2020 Average	721	122	843
2021 Average	719	129	848
2022 Average	722	181	902
2023 Average	737	214	951
January	675	199	874
February	672	200	872
March	661	197	858
April	670	200	870
May	668	200	868
June	695	190	885
July	697	192	889
August	719	197	916
September	606	118	724
October	585	136	721
November	669	127	796
December	697	179	876
2024 Average	668	178	846

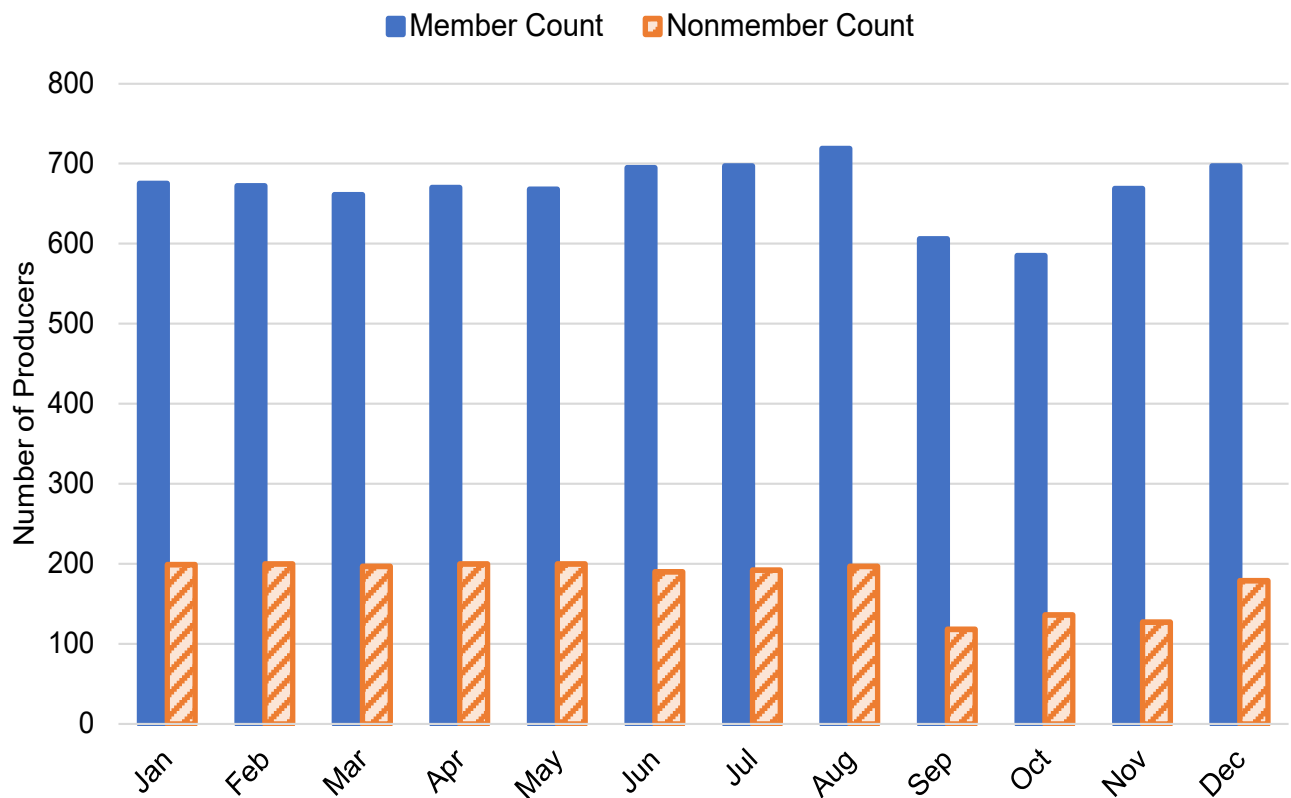

Animal Feed, Dumpage, and Other Uses*, 2019-2024

	Product	Butterfat	Percent of Pooled Pounds	Percent of Pooled Butterfat
	lbs		percent	
2019 Average	1,922,681	42,386	0.10	0.06
2020 Average	4,957,072	157,167	0.26	0.21
2021 Average	5,759,936	180,557	0.29	0.23
2022 Average	7,239,869	257,125	0.39	0.34
2023 Average	5,342,338	181,300	0.24	0.19
January	1,982,487	44,193	0.10	0.05
February	1,748,140	35,787	0.09	0.04
March	1,717,500	38,892	0.08	0.04
April	2,035,332	48,102	0.10	0.06
May	2,571,497	77,554	0.12	0.09
June	2,050,856	60,482	0.10	0.07
July	2,339,355	66,504	0.12	0.08
August	2,603,359	123,276	0.12	0.14
September	2,651,769	66,028	0.16	0.10
October	2,061,435	71,708	0.13	0.11
November	2,180,203	48,381	0.13	0.06
December	2,597,912	64,094	0.15	0.08
2024 Average	2,211,654	62,083	0.12	0.08

* As defined in Section 1051.40 of the Order; skim milk and butterfat assigned and priced at the lowest corresponding month's class price.

Producer Receipts of Pooled Milk by State and County*, 2024

State and County	January		February		March		April		May		June	
	# Prod.	Milk Lbs	# Prod.	Milk Lbs	# Prod.	Milk Lbs	# Prod.	Milk Lbs	# Prod.	Milk Lbs	# Prod.	Milk Lbs
California												
Butte	R	R	R	R	R	R	R	R	R	R	R	R
Del Norte	3	1,786,136	3	1,829,156	3	2,348,386	3	2,273,318	3	2,284,916	3	1,898,080
Fresno	51	152,747,178	51	144,044,779	50	150,254,628	50	145,778,320	50	147,142,720	47	137,316,153
Glenn	12	14,782,036	12	15,218,222	12	14,778,042	11	10,250,311	12	10,785,233	12	10,170,035
Humboldt	11	2,391,432	10	2,137,180	11	2,294,696	13	2,746,562	14	2,722,691	11	2,846,766
Imperial	R	R	R	R	R	R	R	R	R	R	R	R
Kern	43	212,882,365	43	198,888,693	42	206,616,980	43	209,171,569	42	210,783,107	42	189,765,790
Kings	85	238,767,053	84	223,880,444	83	237,373,239	82	234,481,102	83	235,350,420	85	228,574,736
Los Angeles	R	R	R	R	R	R	R	R	R	R	R	R
Madera	23	55,550,655	22	52,355,725	23	55,624,631	22	55,523,491	24	56,331,721	26	54,104,076
Marin	14	4,764,695	14	4,359,004	14	4,725,587	14	4,471,225	14	4,637,756	14	4,451,006
Mendocino	R	R	R	R	R	R	R	R	R	R	R	R
Merced	124	374,191,760	127	364,739,853	123	386,267,640	129	380,892,705	128	408,376,671	142	380,139,858
Monterey	R	R	R	R	R	R	R	R	R	R	R	R
Riverside	14	57,771,384	14	52,702,207	15	57,720,154	15	56,682,176	15	59,427,271	15	55,464,384
Sacramento	16	20,398,017	15	19,488,084	15	21,187,293	15	20,316,667	16	20,578,393	15	18,890,144
San Bernardino	26	42,005,636	26	39,195,026	25	42,637,366	25	41,054,215	25	42,696,447	24	38,787,687
San Diego	R	R	R	R	R	R	R	R	R	R	R	R
San Joaquin	67	138,173,448	69	131,354,681	65	139,534,143	64	131,211,340	63	137,838,726	65	129,609,692
San Luis Obispo	R	R	R	R	R	R	R	R	R	R	R	R
Santa Barbara	R	R	R	R	R	R	R	R	R	R	R	R
Siskiyou	0	0	0	0	0	0	0	0	0	0	0	0
Solano	R	R	R	R	R	R	R	R	R	R	R	R
Sonoma	46	27,367,235	45	26,160,024	45	27,373,093	45	26,631,564	45	27,306,809	45	26,650,866
Stanislaus	120	226,261,333	118	210,752,661	114	219,760,398	116	222,716,130	117	238,900,177	118	216,628,462
Tehama	R	R	R	R	R	R	R	R	R	R	R	R
Tulare	187	433,723,852	188	407,051,572	185	425,116,962	185	414,025,635	181	421,037,060	187	414,844,423
Yolo	R	R	R	R	R	R	R	R	R	R	R	R
Yuba	R	R	R	R	R	R	R	R	R	R	R	R
Other**	15	38,080,563	15	35,767,501	15	39,691,339	16	39,207,846	15	40,159,190	15	36,525,258
Total	857	2,041,644,778	856	1,929,924,812	840	2,033,304,577	848	1,997,434,176	847	2,066,359,308	866	1,946,667,416
Nevada												
Churchill	5	6,975,634	5	5,672,526	6	5,816,756	4	6,227,766	5	6,050,204	5	4,711,129
Nye	4	15,499,280	4	14,206,620	4	17,188,440	4	14,847,260	4	16,337,460	4	14,267,520
Other**	2	6,291,168	2	6,281,640	2	6,520,735	2	6,994,189	2	6,517,879	2	6,299,500
Total	11	28,766,282	11	26,160,786	12	29,525,931	10	28,069,215	11	28,905,543	11	25,278,149
All Other States***	6	3,469,720	5	3,029,914	6	3,809,266	12	6,405,604	11	8,633,739	8	6,643,152
Grand Total*	874	2,073,880,780	872	1,959,115,512	858	2,066,639,774	870	2,031,908,995	869	2,103,898,590	885	1,978,588,717

* Producer receipts based on verified handler reports of pooled producers. Totals may not add due to rounding.

** To maintain confidentiality, counties with fewer than 3 producers have been consolidated into the "other" category and are included in totals. Counties with restricted data are noted with an "R".

*** Represents data from the states of Idaho, New Mexico, Oregon, and Texas.

Producer Receipts of Pooled Milk by State and County*, 2024

State and County	July		August		September		October		November		December		2024 Total ¹	
	# Prod.	Milk Lbs	# Prod.	Milk Lbs	# Prod.	Milk Lbs	# Prod.	Milk Lbs	# Prod.	Milk Lbs	# Prod.	Milk Lbs	# Prod.	Milk Lbs
California														
Butte	R	R	R	R	R	R	R	R	R	R	R	R	R	R
Del Norte	3	2,515,903	3	2,076,081	3	2,770,342	3	3,445,339	3	2,013,630	3	2,280,951	3	2,280,951
Fresno	46	145,111,241	47	167,702,081	33	117,830,481	29	117,306,460	45	125,744,797	46	132,409,362	46	132,409,362
Glenn	12	9,075,249	12	8,241,582	11	13,314,222	10	13,768,834	10	8,080,092	10	10,488,313	10	10,488,313
Humboldt	11	3,006,704	10	2,877,199	15	3,030,816	15	3,205,022	15	3,512,445	16	3,065,116	16	3,065,116
Imperial	R	R	R	R	R	R	R	R	R	R	R	R	R	R
Kern	44	200,996,228	44	231,298,145	44	218,976,784	45	234,598,137	44	194,189,804	43	202,809,355	43	202,809,355
Kings	82	237,695,587	84	236,028,007	53	129,060,443	52	110,482,803	71	171,898,371	75	220,188,364	75	220,188,364
Los Angeles	R	R	R	R	R	R	R	R	R	R	R	R	R	R
Madera	26	55,884,420	27	93,411,344	22	96,720,859	23	100,316,155	24	78,118,373	24	68,878,141	24	68,878,141
Marin	14	4,510,565	14	4,512,715	14	4,283,933	14	4,345,002	14	4,254,996	14	4,375,621	14	4,375,621
Mendocino	R	R	R	R	R	R	R	R	R	R	R	R	R	R
Merced	142	392,377,698	148	422,125,283	84	202,916,845	83	199,439,714	107	246,262,904	143	232,001,108	143	232,001,108
Monterey	R	R	R	R	R	R	R	R	R	R	R	R	R	R
Riverside	17	58,173,355	17	60,344,575	17	51,137,176	17	55,510,575	17	64,909,226	17	67,131,841	17	67,131,841
Sacramento	14	18,459,966	14	19,021,410	15	20,240,505	15	21,309,016	15	19,212,890	15	19,095,210	15	19,095,210
San Bernardino	20	22,076,368	20	25,144,341	19	20,690,892	19	21,655,150	19	21,851,475	19	22,614,882	19	22,614,882
San Diego	R	R	R	R	R	R	R	R	R	R	R	R	R	R
San Joaquin	66	132,436,219	71	145,008,617	51	90,569,200	53	98,431,191	63	131,782,504	68	117,873,524	68	117,873,524
San Luis Obispo	R	R	R	R	R	R	R	R	R	R	R	R	R	R
Santa Barbara	R	R	R	R	R	R	R	R	R	R	R	R	R	R
Siskiyou	0	0	0	0	0	0	0	0	0	0	0	0	0	0
Solano	R	R	R	R	R	R	R	R	R	R	R	R	R	R
Sonoma	45	27,294,820	45	27,120,053	42	25,855,264	45	25,868,360	43	26,445,010	43	27,571,888	43	27,571,888
Stanislaus	122	220,886,269	121	230,311,261	77	102,057,153	76	108,344,186	81	146,491,483	115	151,761,045	115	151,761,045
Tehama	R	R	R	R	R	R	R	R	R	R	R	R	R	R
Tulare	190	435,231,195	195	462,226,287	166	421,928,194	166	397,843,505	182	427,919,545	191	423,435,444	191	423,435,444
Yolo	R	R	R	R	R	R	R	R	R	R	R	R	R	R
Yuba	R	R	R	R	R	R	R	R	R	R	R	R	R	R
Other**	15	35,393,330	15	37,158,298	16	27,908,037	14	28,030,025	13	31,999,164	14	32,830,138	14	32,830,138
Total	889	2,001,125,117	887	2,174,607,279	682	1,549,291,146	679	1,543,899,474	766	1,704,686,709	856	1,738,810,303	856	1,738,810,303
Nevada														
Churchill	6	5,279,446	11	9,917,359	14	30,949,178	13	32,073,307	5	5,678,515	4	5,670,630	4	5,670,630
Nye	4	12,801,380	4	13,630,280	4	14,479,800	4	16,643,240	4	16,544,080	4	16,023,200	4	16,023,200
Other**	2	7,091,862	2	7,119,986	2	17,669,442	2	18,315,481	2	6,771,050	2	7,575,918	2	7,575,918
Total	12	25,172,688	17	30,667,625	20	63,098,420	19	67,032,028	11	28,993,645	10	29,269,748	10	29,269,748
All Other States***	8	6,285,214	12	7,372,052	22	7,808,745	23	14,124,913	19	9,016,564	10	8,650,529	10	8,650,529
Grand Total*	889	2,032,583,019	916	2,212,646,956	724	1,620,198,311	721	1,625,056,415	796	1,742,696,918	876	1,776,730,580	876	1,776,730,580

* Producer receipts based on verified handler reports of pooled producers. Totals may not add due to rounding.

** To maintain confidentiality, counties with fewer than 3 producers have been consolidated into the "other" category and are included in totals. Counties with restricted data are noted with an "R".

*** Represents data from the states of Idaho, New Mexico, Oregon, and Texas.