

# The Market Administrator's Annual Statistical Bulletin

California Milk Marketing Area  
Federal Order No. 51

*Cary Hunter*, Interim Market Administrator

Volume 1

# 2019

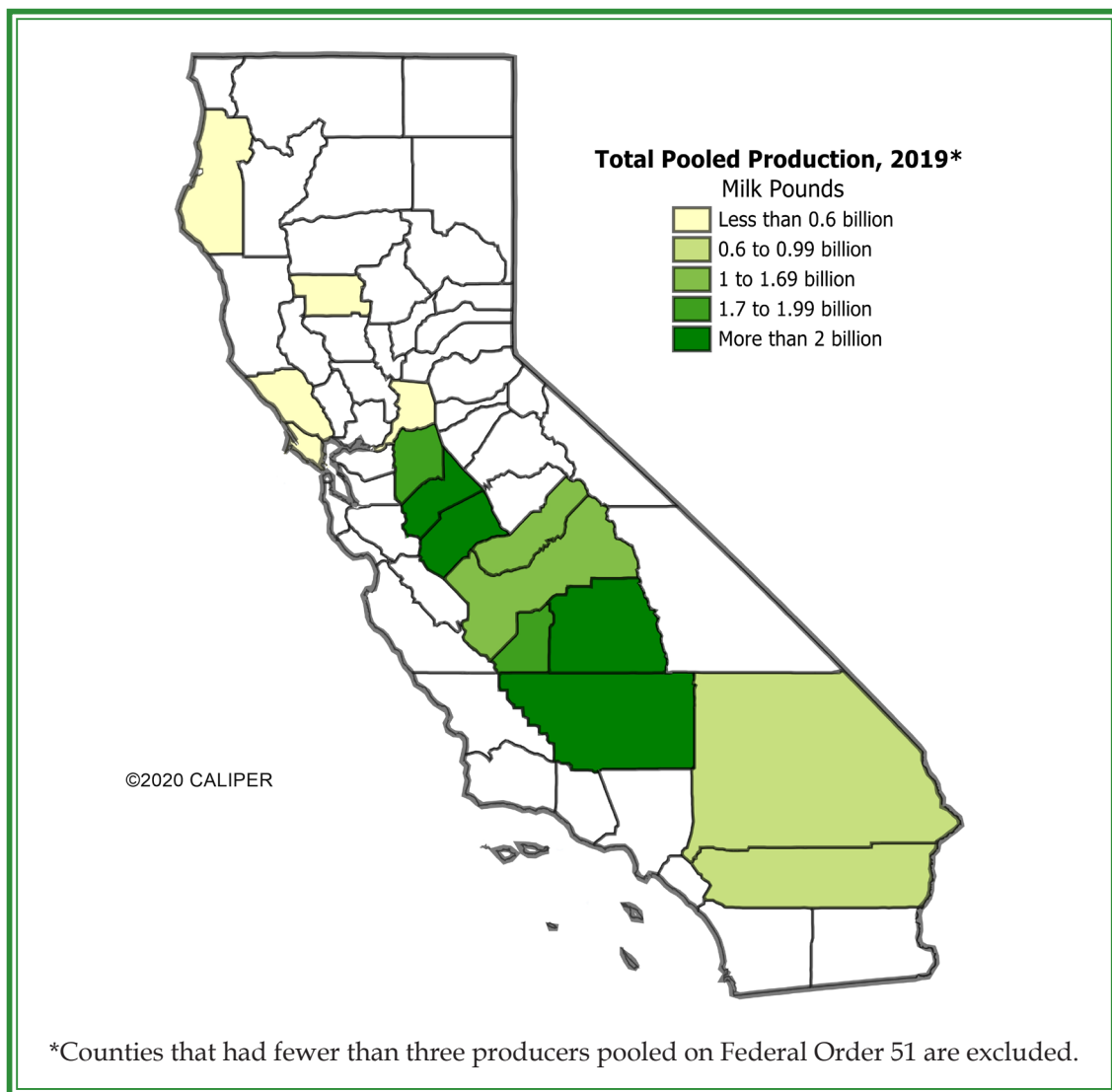

To contact the California Marketing Area office:  
Tel.: (916) 702-6455 — Fax: (833) 673-3751  
Mailing Address: P.O. Box 6660, Folsom, CA 95763  
e-mail address: [market.admin@cafmmo.com](mailto:market.admin@cafmmo.com) — website address: [www.cafmmo.com](http://www.cafmmo.com)



United States  
Department of Agriculture  
Agricultural Marketing Service  
Dairy Program

**CALIFORNIA MARKETING AREA  
FEDERAL MILK ORDER NO. 51**

Tel.: (530) 662-2037 -- Fax: (844) 206-7024

email: [market.admin@cafmmo.com](mailto:market.admin@cafmmo.com)

website: [www.cafmmo.com](http://www.cafmmo.com)

**Mailing Address:**  
P.O. Box 6660  
Folsom, CA 95763

**California Federal Marketing Area – Federal Milk Order No. 51  
2019 Annual Report**

Disclaimer: Producer data is based on submitted handler reports and is subject to corrections made during the audit process. Totals may not add due to rounding.

USDA Civil Rights Policy Statement

In accordance with Federal civil rights law and U.S. Department of Agriculture (USDA) civil rights regulations and policies, the USDA, its Agencies, offices, and employees, and institutions participating in or administering USDA programs are prohibited from discriminating based on race, color, national origin, religion, sex, gender identity (including gender expression), sexual orientation, disability, age, marital status, family/parental status, income derived from a public assistance program, political beliefs, or reprisal or retaliation for prior civil rights activity, in any program or activity conducted or funded by USDA (not all bases apply to all programs). Remedies and complaint filing deadlines vary by program or incident.

Persons with disabilities who require alternative means of communication for program information (e.g., Braille, large print, audiotape, American Sign Language, etc.) should contact the responsible Agency or USDA's TARGET Center at (202) 720-2600 (voice and TTY) or contact USDA through the Federal Relay Service at (800) 877-8339. Additionally, program information may be made available in languages other than English.

To file a program discrimination complaint, complete the USDA Program Discrimination Complaint Form, AD3027, found online at [http://www.ascr.usda.gov/complaint\\_filing\\_cust.html](http://www.ascr.usda.gov/complaint_filing_cust.html) and at any USDA office or write a letter addressed to USDA and provide in the letter all of the information requested in the form. To request a copy of the complaint form, call (866) 632-9992. Submit your completed form or letter to USDA by: (1) mail: U.S. Department of Agriculture Office of the Assistant Secretary for Civil Rights 1400 Independence Avenue, SW Washington, D.C. 20250-9410; (2) fax: (202) 690-7442; or (3) email: [program.intake@usda.gov](mailto:program.intake@usda.gov).

USDA is an equal opportunity provider, employer, and lender.

# Table of Contents

Summary: 2019 Under the California Federal Marketing Order .....	1
California Order Plant and Handler List, 2019 .....	2
Pool Handlers Location Map and Index.....	5
Bulletin Highlights - 2019.....	6
National Dairy Product Sales Report Weighted Average Prices, 2019 .....	8
Class I and Advanced Prices at Los Angeles County, California, 2019.....	9
Class II Prices, 2019 .....	10
Class III Prices, 2019.....	11
Class IV Prices, 2019 .....	12
Producer Prices at Los Angeles County, California, 2019 .....	13
Contribution of Components to Statistical Uniform Price (SUP) .....	14
Component Prices, 2019 .....	15
Monthly Average Pool Tests of Producer Milk, 2019.....	16
Computation of Annual Weighted Average Price for Pooled Producer Milk, 2019 .....	18
Share of Monthly Pool Utilization by Class, 2019.....	19
Monthly Pool Utilization by Class, 2019.....	20
Receipts of Producer Milk by Location Differential, 2019 .....	21
Class I Route Sales by Handlers Not Fully Regulated Under the California Order, 2019 .....	22
Conventional Fluid Milk Products Sold in the Marketing Area by Pool Plants, 2019.....	23
Organic Fluid Milk Products Sold in the Marketing Area by Pool Plants, 2019 .....	24
Average Daily Delivery of Producer Milk, 2019 .....	25
Cooperative Member and Nonmember Producer Counts, 2019 .....	27
Animal Feed, Dumpage, and Other Uses, 2019.....	28
Producer Receipts of Pooled Milk by State and County, 2019 .....	29

## Summary: 2019 Under the California Federal Marketing Order

This report provides data on the operations of the California Federal Marketing Order during 2019 through a series of tables and charts. The *Bulletin Highlights* section summarizes significant events and trends in the California dairy industry in 2019. Also included are a list of handlers operating in the marketing area and a map of their respective locations.

### **2019 Order Volume**

Milk received from producers totaled 24.3 billion pounds in 2019. The average volume per producer was above 1.7 million pounds for every month of the year and peaked at 2.4 million pounds in March. The average number of producers pooled under the Order in 2019 was 980.

### **Dynamic Shifts in Class Utilization**

Although Class I and II utilizations were relatively constant throughout 2019, Class III and IV utilizations experienced drastic shifts over the course the year. Class I utilization averaged 443 million pounds and Class II utilization averaged 130 million pounds. Class III utilization averaged above 640 million pounds, but varied widely, from a low of 32 million pounds in November to a high of 1.4 billion pounds in March. Class IV utilization averaged 809 million pounds but fluctuated from a low of less than 53 million pounds in January to a high exceeding 1.2 billion pounds in December.

### **Mixed Price Trends in 2019**

*Commodity Prices* – National Dairy Product Sales Report (NDPSR) prices experienced varied effects over the course of 2019. Butter and dry whey prices finished the year down from January 2019 and below their respective average prices of \$2.2431 and \$0.3799 per pound. Cheese and nonfat dry milk prices experienced opposite trends. Cheese finished the year at \$2.0509 per pound after peaking in November – just less than thirty cents above the 2019 average of \$1.7586 per pound

and up more than sixty cents from January. The nonfat dry milk price ended the year at \$1.2161 per pound – more than fifteen cents above its 2019 average of \$1.0419 per pound and well above January's price.

*Component Prices* – The story of 2019's component prices was the sharp rise in the protein price. The protein price increased more than \$2.40 per pound from January to December; after peaking in November, protein finished the year at \$3.6515 per pound – more than a dollar above the 2019 average price of \$2.3796 per pound. On the other hand, prices for butterfat and other solids experienced declines over the course of 2019. Butterfat finished the year at \$2.1952 per pound in December, down more than 30 cents from January and the 2019 average of \$2.5088 per pound. The other solids price ended the year at \$0.1341 per pound, down more than fifteen cents from January and more than five cents from the 2019 average of \$0.1862 per pound.

*Class Prices* – The increase in the protein and cheese prices led to strong gains in the Class III price over the course of 2019. The December 2019 Class III price was \$19.37 per hundredweight (cwt) – more than \$2.40 above the 2019 average of \$16.96 per cwt. The Class I price also increased strongly through 2019, ending at its high for the year at \$21.43 per cwt – more than \$2.30 above the 2019 average Class I price of \$19.09 per cwt. The Class II Price peaked in the summer and settled at \$16.81 per cwt in December – just above the 2019 average price of \$16.76 per cwt. The Class IV price ended the year at \$16.70 per cwt and averaged \$16.30 per cwt in 2019. Overall, the weighted average Statistical Uniform Price reported at Los Angeles County for 2019 was \$16.80 per cwt.

### **Producer Tests**

The annual average producer tests for 2019 were as follows: butterfat – 3.86 percent, protein – 3.21 percent, other solids – 5.75 percent.

# California Order Plant and Handler List, 2019

Pool Distributing Plants - Sec 1051.7 (a) or (b) or (d)		Jan	Feb	Mar	Apr	May	Jun	Jul	Aug	Sep	Oct	Nov	Dec
Alexandre Family Creamery	San Leandro, CA												X
Alta Dena North	City Of Industry, CA	X	X	X	X	X	X	X	X	X	X		
Alta Dena North (DIP)	City Of Industry, CA											X	X
Alta Dena South	City Of Industry, CA	X	X	X	X	X	X	X	X	X	X		
Alta Dena South (DIP)	City Of Industry, CA											X	X
Berkeley Farms, Inc.	Hayward, CA	X	X	X	X	X	X	X	X	X	X		
Berkeley Farms, Inc. (DIP)	Hayward, CA											X	X
California Natural Products	Lathrop, CA	X	X	X	X	X	X	X	X	X	X	X	X
Clover-Stornetta Farms	Petaluma, CA	X	X	X	X	X	X	X	X	X	X	X	X
Driftwood Dairy, Inc.	El Monte, CA	X	X	X	X	X	X	X	X	X	X	X	X
Foster Farms	Modesto, CA	X	X	X	X	X	X	X	X	X	X	X	X
Hollandia Dairy, Inc.	San Marcos, CA	X	X	X	X	X	X	X	X	X	X	X	X
HP Hood LLC	Sacramento, CA	X	X	X	X	X	X	X	X	X	X	X	X
Kroger Compton Creamery	Compton, CA	X	X	X	X	X	X	X	X	X	X	X	X
Kroger Riverside Creamery	Riverside, CA	X	X	X	X	X	X	X	X	X	X	X	X
Model Dairy	Reno, NV	X	X	X	X	X	X	X	X	X			
Ninth Avenue Foods	City Of Industry, CA	X	X	X	X	X	X	X	X	X	X	X	X
Producers Dairy Foods, Inc.	Fairfield, CA	X	X	X	X	X	X	X	X	X	X	X	X
Producers Dairy Foods, Inc.	Fresno, CA	X	X	X	X	X	X	X	X	X	X	X	X
Rex Creamery	City Of Commerce, CA					X						X	X
Rockview Dairies, Inc.	Downey, CA	X	X	X	X	X	X	X	X	X	X	X	X
Rosa Brothers Milk Co.	Tulare, CA	X	X	X	X	X	X	X	X	X	X	X	X
Safeway Inc. Milk Department	San Leandro, CA	X	X	X	X	X	X	X	X	X	X	X	X
Safeway-Jerseymaid	City Of Commerce, CA	X	X	X	X	X	X	X	X	X	X	X	X
Saputo Dairy Foods USA, LLC	Gustine, CA	X	X	X	X	X	X	X	X	X	X	X	X
Straus Family Creamery	Marshall, CA	X	X	X	X	X	X	X	X	X	X	X	X
Stremicks Heritage Foods	Santa Ana, CA	X	X	X	X	X	X	X	X	X	X	X	X
WhiteWave Foods	City Of Industry, CA	X	X	X	X	X	X	X	X	X	X	X	X
WWF Operating Company	Salt Lake City, UT				X			X		X			

# California Order Plant and Handler List, 2019 (continued)

Plant Name	Jan	Feb	Mar	Apr	May	Jun	Jul	Aug	Sep	Oct	Nov	Dec
<b>Pool Supply Plants - Sec 1051.7 (c) or (e)</b>												
Saputo Cheese USA Inc.	X	X	X	X	X	X	X	X	X	X	X	X
Newman, CA												
<b>Cooperatives Qualifying as Pool Handlers - Sec 1000.9(c)</b>												
California Dairies, Inc.	X	X	X	X	X	X	X	X	X	X	X	X
Visalia, CA												
CROPP Coop	X	X	X	X	X	X	X	X	X	X	X	X
LaFarge, WI												
Dairy Farmers of America, Inc.	X	X	X	X	X	X	X	X	X	X	X	X
Corona, CA												
Legacy Milk Cooperative	X	X	X	X	X	X	X	X	X	X	X	X
Turlock, CA												
Northwest Dairy Association	X	X	X	X	X	X	X	X	X	X	X	X
Seattle, WA												
Organic Family Farms	X	X	X	X	X	X	X	X	X	X	X	X
Santa Fe, NM												
Pacific Gold Milk Producers, Inc.	X	X	X	X	X	X	X	X	X	X	X	X
Ripon, CA												
The Dairy Group, Inc.	X	X	X	X	X	X	X	X	X	X	X	X
Chino, CA												
United Dairymen of Arizona	X	X	X	X	X	X	X	X	X	X	X	X
Tempe, AZ												
Western Milk Producers Association, Inc.	X	X	X	X	X	X	X	X	X	X	X	X
Atwater, CA												
Western Organic Family Farms	X	X	X	X	X	X	X	X	X	X	X	X
Ferndale, CA												
<b>Partially Regulated Distributing Plants - Sec 1000.76</b>												
Anderson Dairy, Inc.	X	X	X	X	X	X	X	X	X	X	X	X
Las Vegas, NV												
Aurora Organic Dairy	X	X	X	X	X	X	X	X	X	X	X	X
Columbia, MO												
Darigold, Inc.	X	X	X	X	X	X	X	X	X	X	X	X
Boise, ID												
Farmdale Creamery, Inc.	X	X	X	X	X	X	X	X	X	X	X	X
San Bernardino, CA												
Gossner Foods, Inc.	X	X	X	X	X	X	X	X	X	X	X	X
Logan, UT												
Model Dairy	X	X	X	X	X	X	X	X	X	X	X	X
Reno, NV												
Model Dairy (DIP)	X	X	X	X	X	X	X	X	X	X	X	X
Reno, NV												
Saputo Dairy Foods USA, LLC	X	X	X	X	X	X	X	X	X	X	X	X
White Bear Lake, MN												
Scott Brothers Dairy	X	X	X	X	X	X	X	X	X	X	X	X
Chino, CA												
Western Quality Food Products	X	X	X	X	X	X	X	X	X	X	X	X
Cedar City, UT												
WhiteWave Foods	X	X	X	X	X	X	X	X	X	X	X	X
Mount Crawford, VA												
WWF Operating Company	X	X	X	X	X	X	X	X	X	X	X	X
Salt Lake City, UT												
<b>Producer Handler Plants - Sec 1051.10</b>												
Organic Pastures Dairy	X	X	X	X	X	X	X	X	X	X	X	X
Fresno, CA												

# California Order Plant and Handler List, 2019 (continued)

	Jan	Feb	Mar	Apr	May	Jun	Jul	Aug	Sep	Oct	Nov	Dec
<b>Exempt Plants - Sec 1000.8(e)</b>												
Alexandre Family Creamery					X	X	X	X	X	X	X	X
San Leandro, CA												
Broguiere's Farm Fresh Dairy	X	X	X	X	X	X	X					
Montebello, CA												
Cal Poly Corporation												X
San Luis Obispo, CA												
CSU Fresno Ag Foundation	X	X	X	X	X	X	X	X	X			
Fresno, CA												
De Jong's Dairy	X	X	X	X	X	X	X	X	X	X	X	X
Wildomar, CA												
Nutcher Milk Company LLC	X	X	X	X	X	X	X	X	X	X	X	X
Modesto, CA												
Saint Benoit Yogurt			X		X	X	X	X	X	X	X	X
Bodega, CA												
Schaefer Avenue Creamery											X	X
Ontario, CA												
Schoch Family Farmstead, Inc.	X	X	X	X	X	X	X	X	X	X	X	X
Salinas, CA												
Scott Brothers Dairy								X				
Chino, CA												
Top O The Morn Farms, Inc.	X	X	X	X	X	X	X	X	X	X	X	X
Tulare, CA												
Western Quality Food Products								X	X	X	X	X
Cedar City, UT												

## Other Federal Order Distributing Plants with Route Sales into the California Marketing Area

Agropur, Inc.	F.O. 33	Grand Rapids, MI	X	X	X	X	X	X	X	X	X	X
Agropur, Inc.	F.O. 30	Maplewood, MN		X								
Aurora Organic Dairy	F.O. 32	Platteville, CO	X	X	X	X	X	X	X	X	X	X
C. F. Burger Creamery	F.O. 33	Detroit, MI	X	X					X			
Darigold, Inc.	F.O. 124	Portland, OR	X	X	X	X	X	X	X	X	X	X
Darigold, Inc.	F.O. 124	Seattle, WA	X	X	X	X	X	X	X	X	X	X
Fairlife, LLC	F.O. 33	Coopersville, MI	X	X	X	X	X	X	X	X	X	X
GH Dairy Inc.	F.O. 126	El Paso, TX	X	X	X	X	X	X	X	X	X	X
GH Processing	F.O. 131	Yuma, AZ	X	X	X	X	X	X	X	X	X	X
Jackson Dairy	F.O. 32	Hutchinson, KS	X	X	X	X	X	X	X	X	X	X
Kroger Mountain View Foods	F.O. 32	Denver, CO	X	X	X	X	X	X	X	X	X	X
Nestle USA, Inc	F.O. 33	Anderson, IN	X	X	X	X	X	X	X	X	X	X
Saputo Dairy Foods USA, LLC	F.O. 7	Murray, KY										
Saputo Dairy Foods USA, LLC	F.O. 30	White Bear Lake, MN									X	X
Saputo Dairy Foods USA, LLC	F.O. 126	Sulphur Springs, TX	X	X	X							
Shamrock Foods Company	F.O. 131	Phoenix, AZ	X	X	X	X	X	X	X	X	X	X
Smith Foods, Inc.	F.O. 33	Richmond, IN	X	X	X	X	X	X	X	X	X	X
WhiteWave Foods	F.O. 126	Dallas, TX	X	X	X	X	X	X	X	X	X	X

## Pool Handlers Location Map and Index\*

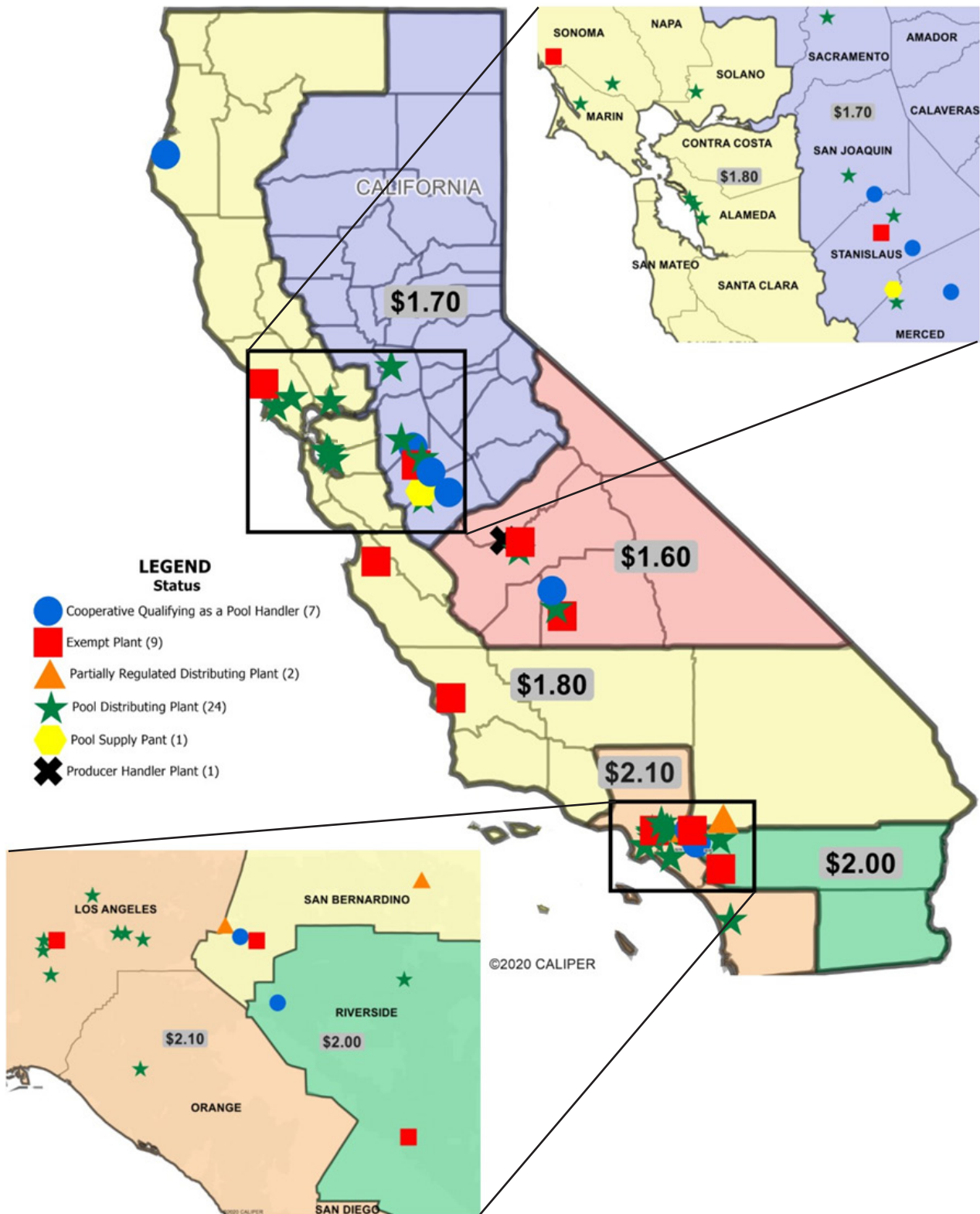

\*Reflects last qualified status and location in 2019



## Bulletin Highlights – 2019

### January

January's issue of the *Bulletin* examined milk marketing trends across the U.S. from 2013 to 2018. Notably, U.S. milk production grew from about 17.8 billion pounds in May 2013 to roughly 19.1 billion pounds in May 2018, a five-year increase of 7.2 percent.

Another topic discussed was the expiration of certain pooling exemptions in place for the start-up of the California Federal Milk Marketing Order (CFMO).

### February

In February, the *Bulletin* included an article explaining the new Class I skim milk price formula, effective May 1, 2019, as well as a hypothetical Class I price comparison using the old and new formulas. The change was made in accordance with the Agriculture Improvement Act of 2018 (2018 Farm Bill) to address the issue of the "higher of" factor increasing risk and uncertainty associated with hedging.

The issue delved into U.S. milk production dynamics and specifically the slowing of production growth. Nationally, the number of milk cows decreased slightly from the previous year while the average milk per cow grew slightly.

Lastly, February's *Bulletin* highlighted the extended authorization of the Dairy Forward Pricing Program contained in the Food, Conservation and Energy Act of 2008 (2008 Farm Bill).

### March

March's *Bulletin* examined the changes in pooled milk volumes by class. At the time, March 2019 saw the largest total pool volume since the inception of the CFMO.

Another topic included in the issue was a comparison of Class I products in the CFMO versus the U.S. estimated total. The article concludes that the CFMO overall reports a similar proportion breakdown as the U.S. in all categories, with some slight differences.

USDA's announcement of \$1.5 million in grant funding for Dairy Business Innovation (DBI) Initiatives was published in March's *Bulletin*. The program supports USDA's efforts to reduce risk

and develop higher value uses for dairy products, diversify farmer income through processing and marketing innovation, and encourage the use of regional milk production.

March's issue of the *Bulletin* also included a pool summary for all Federal Orders from January 2018 to March 2019, so the California industry could see how it stacked up against the rest of the Federal Order system.

### April

In April, the *Bulletin* examined the changing Class III and IV utilization. Class IV utilization in April 2019 jumped more than 3.5 times above the volume pooled during the prior month—nearly half of the total pool volume. The article discusses pooling requirements and dynamics at play when handlers make pooling decisions.

April's *Bulletin* also summarized the 2018 trends in manufactured dairy products using data published by the USDA's National Agricultural Statistics Service (NASS). This analysis featured a breakdown of cheese production by type and a brief summary of the leading states in the production of various dairy products.

An explanation of fortification was included in the issue, as the topic was important during the CFMO hearing process.

### May

May's issue of the *Bulletin* listed and mapped the handlers associated with the CFMO. The article delved into the definitions of the different types of CFMO plants.

In May, the *Bulletin* also examined utilization by class, breaking down the products within each class, derived from reports submitted by pooled handlers.

### June

June's *Bulletin* looked at the Class III and Class IV price outlook for the rest of the year using Chicago Mercantile Exchange (CME) Class III and Class IV futures. The article concluded that stronger product prices (cheese, butter, and nonfat dry milk) would result in stronger Federal Order Class III and IV prices and higher overall Statisti-

## Bulletin Highlights – 2019 (*continued*)

cal Uniform Prices.

The issue also listed and mapped non-pool plants associated with the CFMO.

Lastly, June's *Bulletin* included a pool summary for all Federal Orders from January 2018 to June 2019.

### **July**

As the Producer Price Differential (PPD) was negative in some differential zones, July's *Bulletin* analyzed PPD dynamics, explaining that PPD values result from relative class prices, utilization levels, and the SUP. The article concluded that a negative PPD does not indicate a loss of money for producers but rather signifies that producers received a higher amount for their components (protein, butterfat, and other solids) than the pool generated.

The July issue also featured an article comparing stagnant U.S. milk production to increasing California production using NASS data for the first six months of 2019.

### **August**

In August, the *Bulletin* examined CFMO pool volumes and utilizations since the inception of the Order.

The issue also included a summary of the new Milk Donation Reimbursement Program (MDRP), a provision of the 2018 Farm Bill, as well as a program timeline.

Lastly, August's *Bulletin* looked at Federal milk marketings in the U.S. by county, highlighting how Federal Order pooled milk is concentrated in the Western U.S., Upper Midwest, and Northeast.

### **September**

September's *Bulletin* featured an article on SUP and PPD values, including a comparison of the SUP at standard tests (as announced) versus the SUP at pool average tests (at the time, \$1.26 per hundredweight higher on average).

The issue summarized the proportion of Class I sales by product for the CFMO compared to all

other FOs for May 2019. Notably, sales of higher-fat products were slightly greater in California than the all-FO average.

In September, the *Bulletin* also included an announcement from USDA Grants on collecting feedback regarding the evaluation of grant programs.

### **October**

October's *Bulletin* explained that the cheese price is a major driver of the Class I and III prices, which reached their highest points at the time. The article also discussed the influences of the skim and butterfat prices.

October's issue evaluated Class I utilization, which reached its highest point in percentage terms at the time, and total pooled pounds.

Lastly, the issue featured an article comparing the SUP and PPD in February 2019—the month to-date with the lowest SUP at average tests yet highest PPD—versus October 2019—the month with the highest SUP at average tests yet lowest PPD.

### **November**

In light of the Class III milk price reaching its highest peak since 2014, November's *Bulletin* looked into the factors behind the rise and impacts on the monthly pool.

The issue also featured an article on the composition of gross payment for a hypothetical farm, highlighting how value has shifted from mostly butterfat to mostly protein.

### **December**

December's issue included a year-in-review under the CFMO, highlighting the growth in SUP and the changes in Class III and IV utilization.

In December, the *Bulletin* summarized programs launched by USDA-Agricultural Marketing Service (AMS)-Dairy Program over the course of 2019.

Lastly, the issue featured a glimpse into 2020's future milk prices.

## National Dairy Product Sales Report Weighted Average Prices, 2019

	Butter Price	Cheese Price	Dry Whey Price	Nonfat Dry Milk Price
Dollars per Lb.				
January	2.2343	1.3868	0.4805	0.9513
February	2.2644	1.3940	0.4545	0.9800
March	2.2740	1.5383	0.4127	0.9589
April	2.2669	1.6468	0.3923	0.9641
May	2.2952	1.6974	0.3784	1.0149
June	2.3663	1.6910	0.3643	1.0431
July	2.3893	1.8238	0.3631	1.0393
August	2.3659	1.8276	0.3671	1.0335
September	2.2344	1.9053	0.3698	1.0519
October	2.1559	1.9694	0.3396	1.0957
November	2.0869	2.1723	0.3071	1.1540
December	1.9842	2.0509	0.3293	1.2161
<b>2019 Average</b>	<b>2.2431</b>	<b>1.7586</b>	<b>0.3799</b>	<b>1.0419</b>

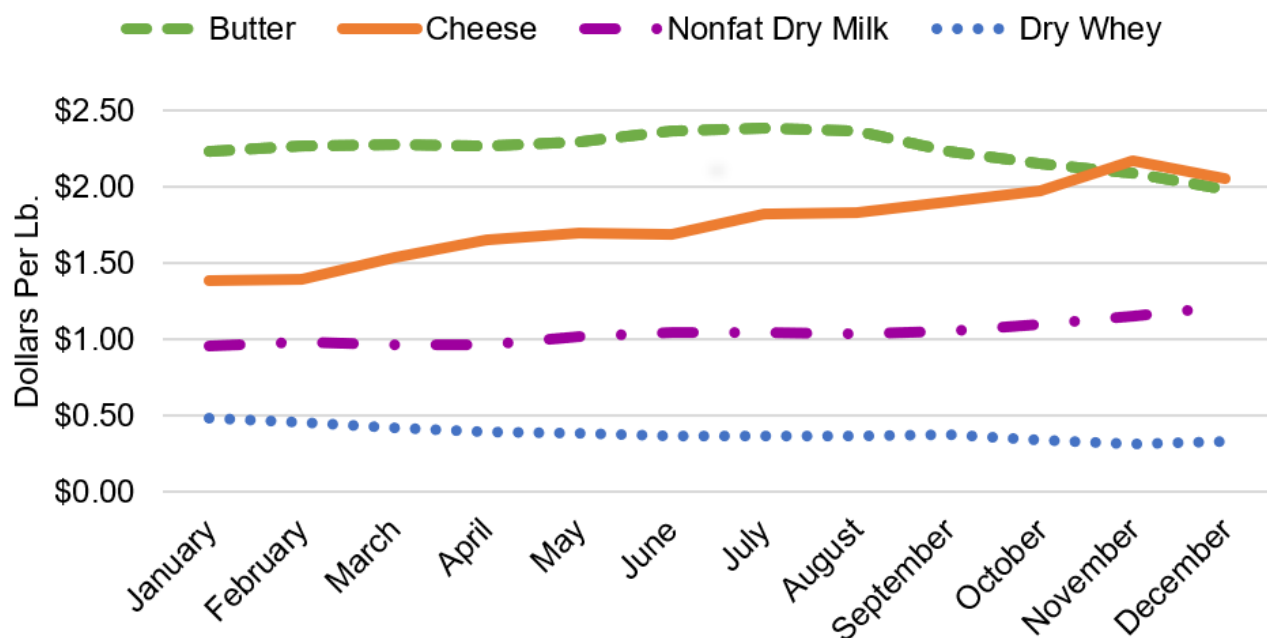

## Class I and Advanced Prices at Los Angeles County, California, 2019

	Advanced Pricing Factors			Class I Price		
	Butterfat	Class III Skim Milk	Class IV Skim Milk	Skim	Butterfat	Class I Price*
	Dollars per Lb.	Dollars per Cwt.	Dollars per Cwt.	Dollars per Cwt.	Dollars per Lb.	Dollars per Cwt.
January	2.5217	5.16	6.52	8.62	2.5427	17.22
February	2.4962	5.47	6.80	8.90	2.5172	17.40
March	2.5670	4.97	7.25	9.35	2.5880	18.08
April	2.5599	6.35	7.05	9.15	2.5809	17.86
May**	2.5355	7.14	7.02	9.92	2.5565	18.52
June	2.5634	7.74	7.56	10.49	2.5844	19.17
July	2.6529	7.09	7.78	10.28	2.6739	19.28
August	2.6830	8.27	7.87	10.91	2.7040	19.99
September	2.6555	8.49	7.76	10.97	2.6765	19.95
October	2.5370	9.26	7.84	11.39	2.5580	19.94
November	2.3955	10.42	8.32	12.21	2.4165	20.24
December	2.3208	13.01	8.73	13.71	2.3418	21.43
<b>2019 Average</b>	<b>2.5407</b>	<b>7.78</b>	<b>7.54</b>	<b>10.49</b>	<b>2.5617</b>	<b>19.09</b>

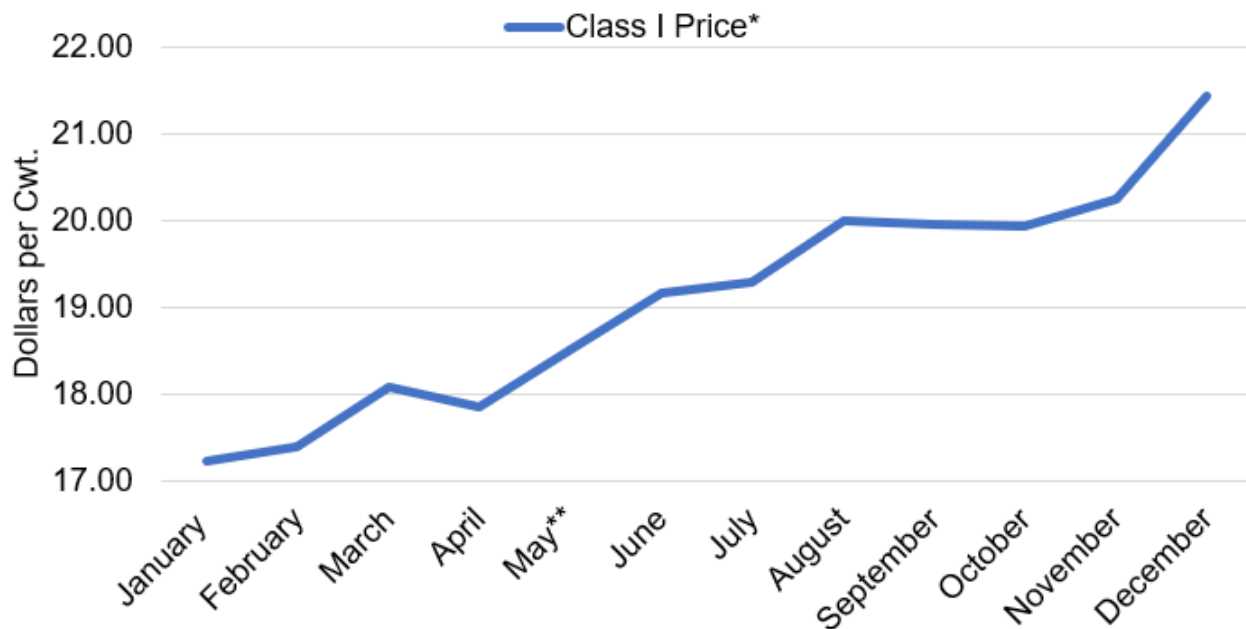

\*Excludes \$0.20 processor assessment, measured at 3.5% butterfat

\*\*New Class I formula effective May 1, 2019

### Class II Prices, 2019

	Butterfat	Nonfat Solids	Skim	Class II Price*
	Dollars per Lb.		Dollars per Cwt.	
January	2.5051	0.8022	7.22	15.74
February	2.5415	0.8333	7.50	16.13
March	2.5531	0.8833	7.95	16.61
April	2.5445	0.8611	7.75	16.38
May	2.5788	0.8578	7.72	16.48
June	2.6649	0.9178	8.26	17.30
July	2.6928	0.9422	8.48	17.61
August	2.6644	0.9522	8.57	17.60
September	2.5052	0.9400	8.46	16.93
October	2.4101	0.9489	8.54	16.68
November	2.3265	1.0022	9.02	16.85
December	2.2022	1.0478	9.43	16.81
<b>2019 Average</b>	<b>2.5158</b>	<b>0.9157</b>	<b>8.24</b>	<b>16.76</b>



\*Class II prices reported at 3.5% butterfat

### Class III Prices, 2019

	Butterfat	Protein	Other Solids	Skim	Class III Price*
	Dollars per Lb.			Dollars per Cwt.	
January	2.4981	1.1927	0.2898	5.41	13.96
February	2.5345	1.1776	0.2631	5.20	13.89
March	2.5461	1.6303	0.2200	6.35	15.04
April	2.5375	1.9890	0.1990	7.34	15.96
May	2.5718	2.1159	0.1847	7.65	16.38
June	2.6579	2.0046	0.1702	7.22	16.27
July	2.6858	2.4032	0.1689	8.45	17.55
August	2.6574	2.4453	0.1730	8.60	17.60
September	2.4982	2.8633	0.1758	9.91	18.31
October	2.4031	3.1700	0.1447	10.68	18.72
November	2.3195	3.9118	0.1112	12.78	20.45
December	2.1952	3.6515	0.1341	12.11	19.37
<b>2019 Average</b>	<b>2.5088</b>	<b>2.3796</b>	<b>0.1862</b>	<b>8.48</b>	<b>16.96</b>

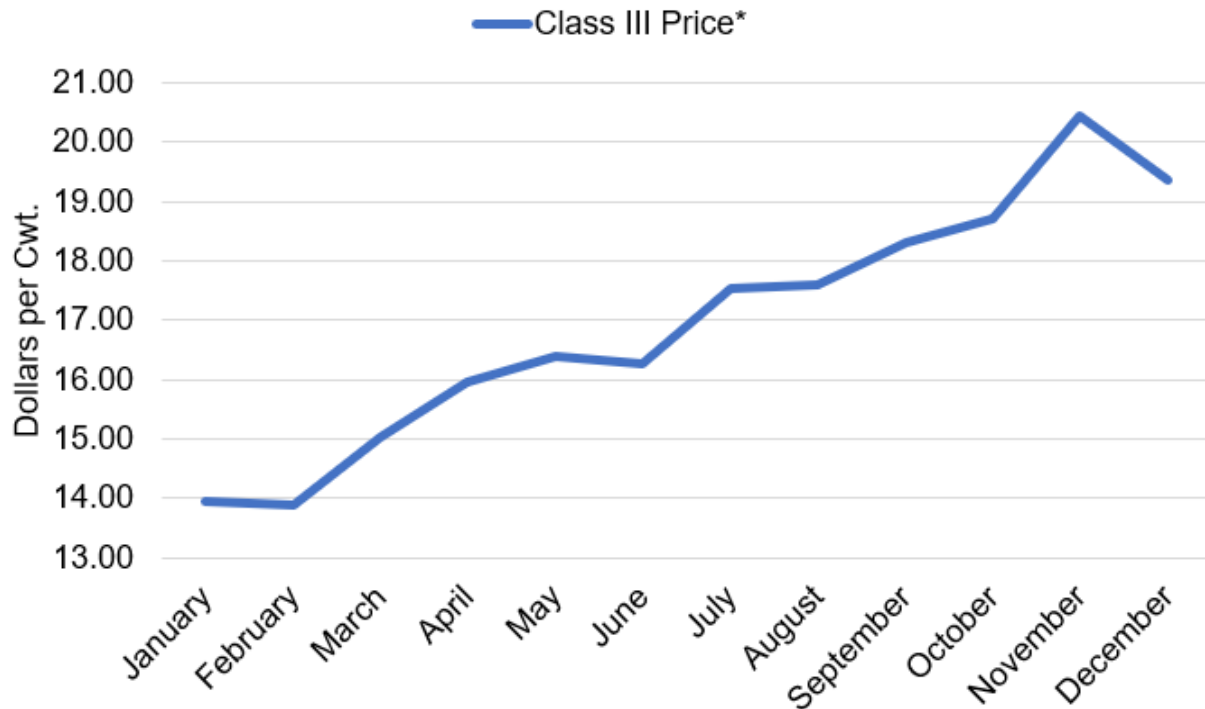

\*Class III prices reported at 3.5% butterfat

### Class IV Prices, 2019

	Butterfat	Nonfat Solids	Skim	Class IV Price*
	Dollars per Lb.		Dollars per Cwt.	
January	2.4981	0.7757	6.98	15.48
February	2.5345	0.8041	7.24	15.86
March	2.5461	0.7832	7.05	15.71
April	2.5375	0.7883	7.09	15.72
May	2.5718	0.8386	7.55	16.29
June	2.6579	0.8665	7.80	16.83
July	2.6858	0.8628	7.77	16.90
August	2.6574	0.8570	7.71	16.74
September	2.4982	0.8753	7.88	16.35
October	2.4031	0.9186	8.27	16.39
November	2.3195	0.9763	8.79	16.60
December	2.1952	1.0378	9.34	16.70
<b>2019 Average</b>	<b>2.5088</b>	<b>0.8654</b>	<b>7.79</b>	<b>16.30</b>

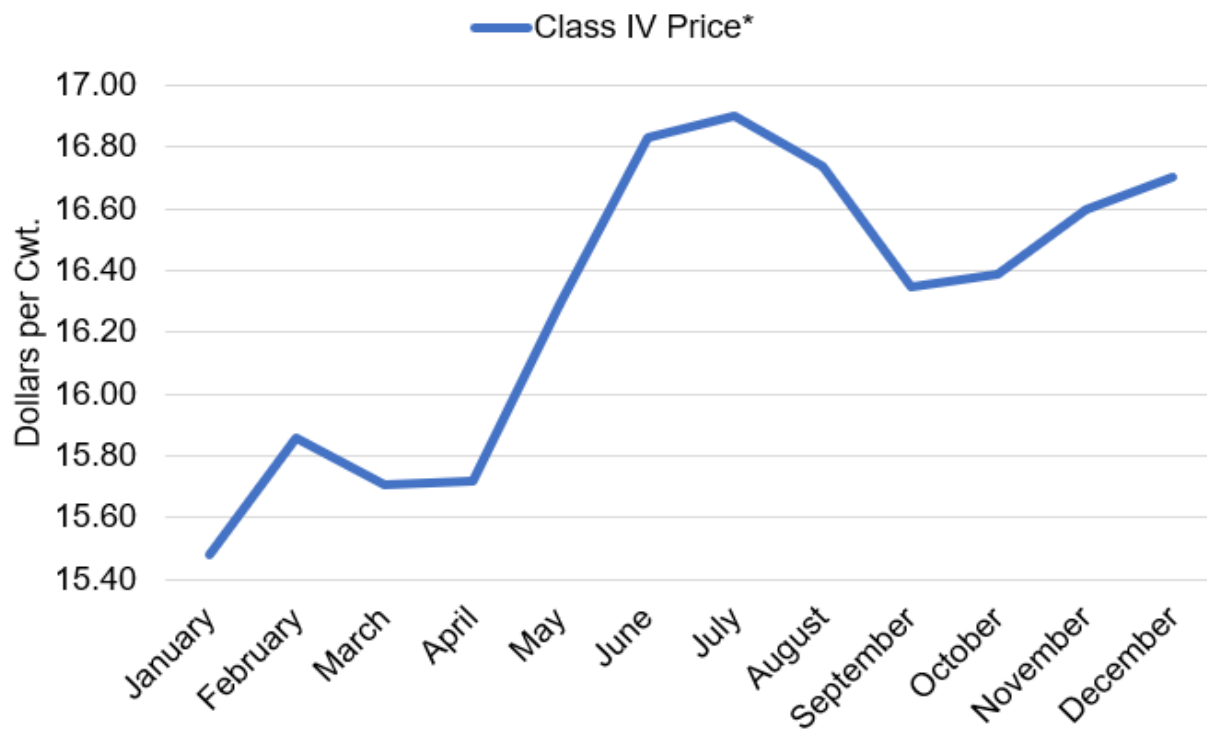

\*Class IV prices reported at 3.5% butterfat

## Producer Prices at Los Angeles County, California, 2019

	Producer Price Differential	Statistical Uniform Price (Standard Tests)*	Statistical Uniform Price (Pool Average Tests)**	Butterfat	Protein	Other Solids
				Dollars per Cwt.		
January	1.13	15.09	16.72	2.4981	1.1927	0.2898
February	1.23	15.12	16.79	2.5345	1.1776	0.2631
March	0.99	16.03	17.73	2.5461	1.6303	0.2200
April	0.46	16.42	17.66	2.5375	1.9890	0.1990
May	0.55	16.93	18.03	2.5718	2.1159	0.1847
June	0.96	17.23	18.41	2.6579	2.0046	0.1702
July	0.27	17.82	18.58	2.6858	2.4032	0.1689
August	0.24	17.84	18.62	2.6574	2.4453	0.1730
September	-0.94	17.37	18.56	2.4982	2.8633	0.1758
October	-1.59	17.13	18.95	2.4031	3.1700	0.1447
November	-3.39	17.06	19.12	2.3195	3.9118	0.1112
December	-1.77	17.60	19.48	2.1952	3.6515	0.1341
<b>2019 Average</b>	<b>-0.16</b>	<b>16.80</b>	<b>18.22</b>	<b>2.5088</b>	<b>2.3796</b>	<b>0.1862</b>

\*Reported at 3.5 percent butterfat, 2.99 percent protein, and 5.69 percent other solids.

\*\*Reported at the monthly pool average component tests.



## Contribution of Components to Statistical Uniform Price (SUP)

*At Standard Tests\*, 2019*

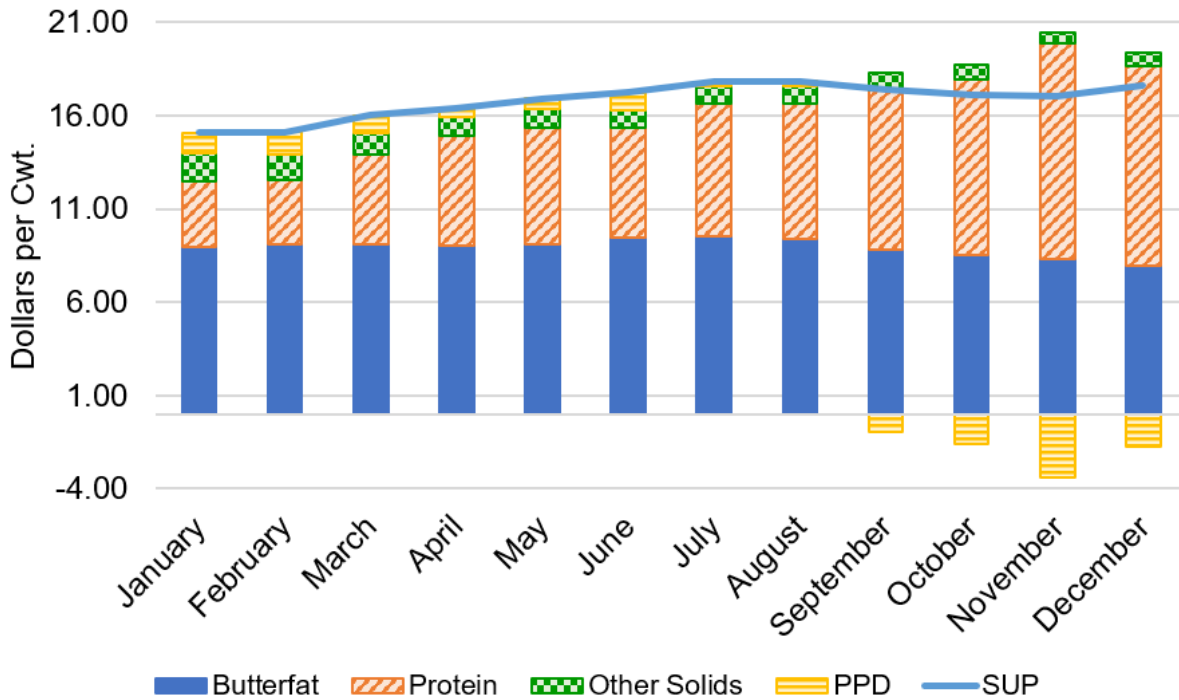

*At Pool Average Tests\*\*, 2019*

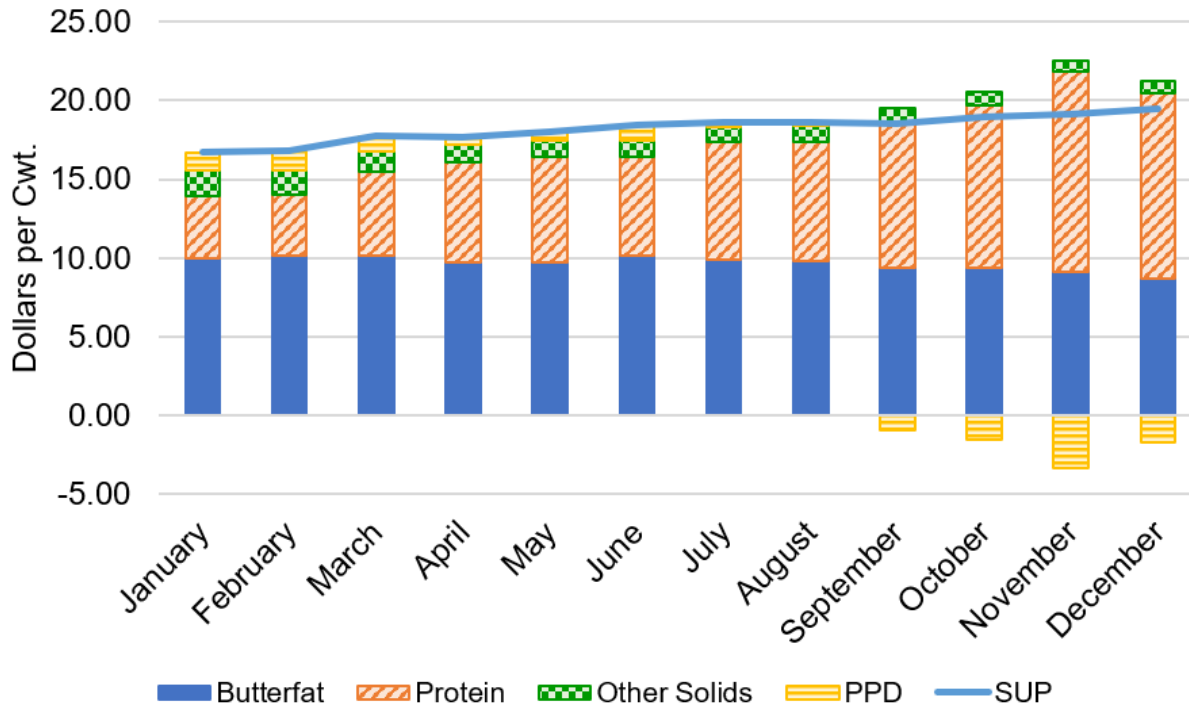

\*Reported at 3.5 percent butterfat, 2.99 percent protein, and 5.69 percent other solids.

\*\*Reported at the monthly pool average component tests.

### Component Prices, 2019

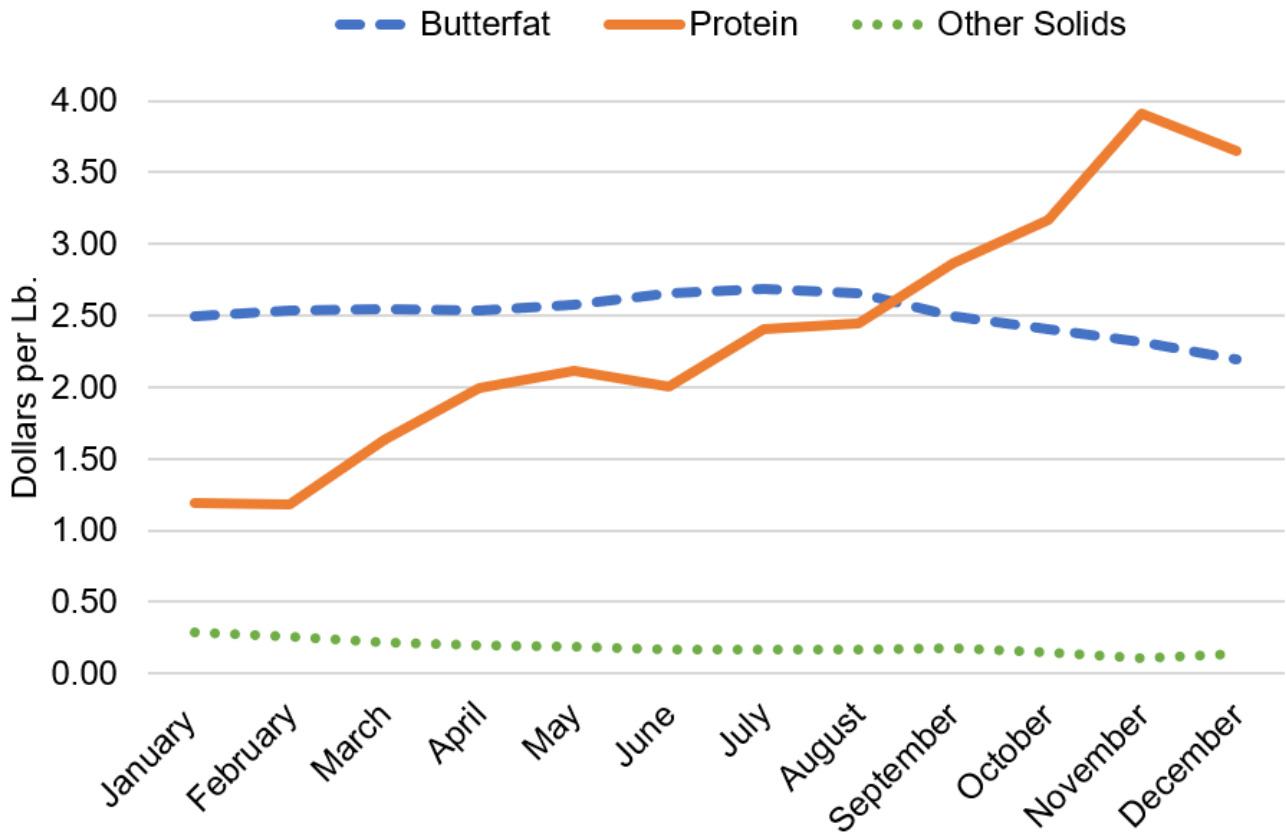

## Monthly Average Pool Tests of Producer Milk, 2019

	Butterfat	Nonfat Solids*	Other Solids	Protein
January	4.00%	9.03%	5.74%	3.29%
February	4.01%	9.05%	5.75%	3.29%
March	3.98%	9.03%	5.76%	3.28%
April	3.82%	8.96%	5.77%	3.19%
May	3.77%	8.95%	5.78%	3.18%
June	3.82%	8.92%	5.77%	3.16%
July	3.69%	8.85%	5.76%	3.09%
August	3.69%	8.85%	5.74%	3.10%
September	3.76%	8.91%	5.73%	3.18%
October	3.90%	9.00%	5.73%	3.27%
November	3.93%	9.00%	5.74%	3.26%
December	3.96%	8.98%	5.74%	3.23%
<b>2019 Average</b>	<b>3.86%</b>	<b>8.96%</b>	<b>5.75%</b>	<b>3.21%</b>

\*Data may not add due to rounding

## Monthly Average Pool Tests of Producer Milk, 2019 *(continued)*

**Butterfat**

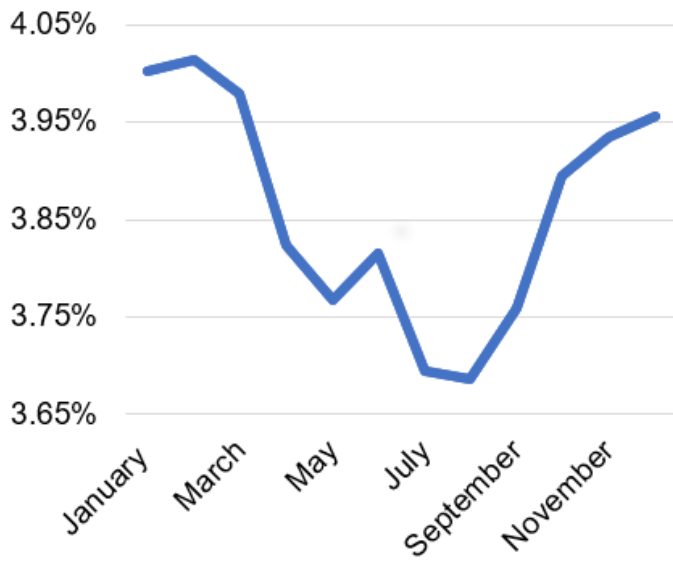

**Nonfat Solids**

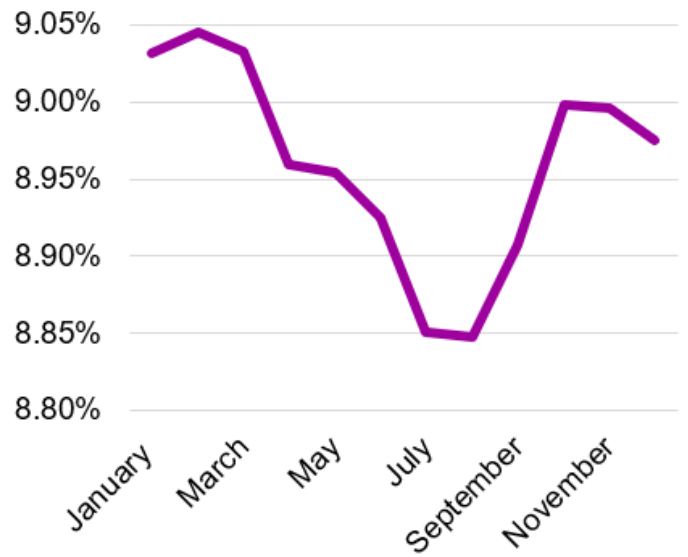

**Protein**

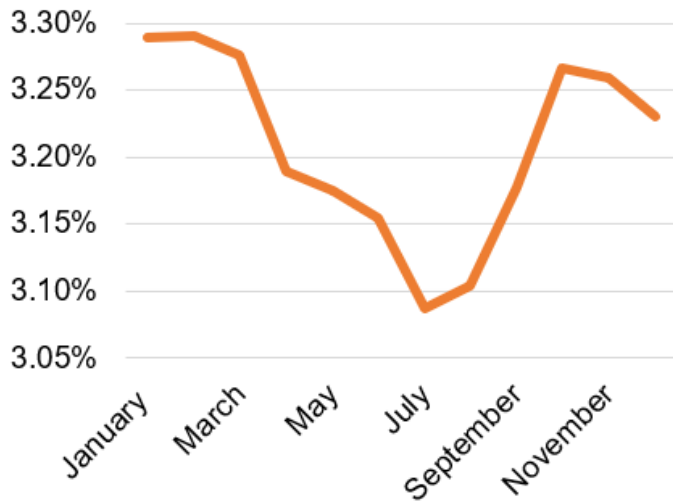

**Other Solids**

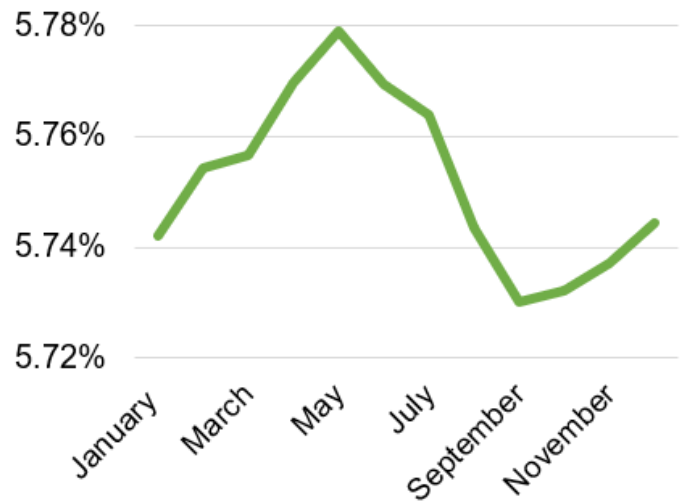

## Computation of Annual Weighted Average Price for Pooled Producer Milk, 2019

	Product Pounds	Component Value	Total Value
Class I— Skim	5,199,474,726	\$544,661,261.70	
Butterfat	121,803,820	312,008,558.96	
Less: Location Adjustment to Handlers		(10,468,933.15)	\$846,200,887.51
Class II— Butterfat	174,701,706	440,523,137.02	
Nonfat Solids	129,405,224	119,409,277.28	559,932,414.30
Class III— Butterfat	277,463,932	658,758,818.34	
Protein	273,059,223	439,329,018.33	
Other Solids	445,114,917	97,506,861.53	1,195,594,698.20
Class IV— Butterfat	382,442,213	951,744,410.27	
Nonfat Solids	864,509,750	770,976,589.19	1,722,720,999.46
<b>Total Classified Value</b>			<b>\$4,324,448,999.47</b>
Add: Overage—All Classes			644,156.44
Inventory Reclassification—All Classes			475,359.87
Other Source Receipts	4,023,270		87,234.41
<b>Total Pool Value</b>			<b>\$4,325,655,750.19</b>
Less: Value of Producer Butterfat		(2,355,072,284.97)	
Value of Producer Protein		(1,808,572,927.09)	
Value of Producer Other Solids		(262,109,294.68)	(4,425,754,506.74)
<b>Total PPD Value Before Adjustments</b>			<b>(\$100,098,756.55)</b>
Add: Location Adjustment to Producers			89,729,449.16
One-half Unobligated Balance—Producer Settlement Fund			10,579,044.37
Less: Producer Settlement Fund—Reserve			(10,974,324.93)
<b>Total Pool Milk &amp; PPD Value</b>	24,275,905,041		<b>(\$10,764,587.95)</b>
Producer Price Differential		\$(0.04)	
Statistical Uniform Price		\$16.80	

\* Price at 3.5 percent butterfat, 2.99 percent protein, and 5.69 percent other solids.

*Total value of milk in the pool* → **\$4,324,448,999.47**

*Total Class III value of producer components* → **(\$100,098,756.55)**

Value from which PPD per hundredweight is calculated

Calculated using the 2019 weighted average Class III price—\$16.84 per cwt.—and the weighted average PPD.

## Share of Monthly Pool Utilization by Class, 2019

	Class I	Class II	Class III	Class IV
January	23.95%	5.27%	68.16%	2.62%
February	22.98%	5.11%	69.01%	2.90%
March	19.82%	5.25%	62.71%	12.23%
April	20.69%	5.23%	28.01%	46.07%
May	18.20%	5.56%	30.76%	45.48%
June	16.26%	5.22%	58.02%	20.50%
July	21.90%	6.57%	15.96%	55.57%
August	23.64%	7.28%	12.29%	56.79%
September	25.77%	8.79%	6.21%	59.23%
October	26.14%	9.55%	5.19%	59.12%
November	23.28%	7.52%	1.92%	67.28%
December	24.31%	7.52%	3.08%	65.08%
<b>2019 Average</b>	<b>22.24%</b>	<b>6.55%</b>	<b>30.13%</b>	<b>41.07%</b>

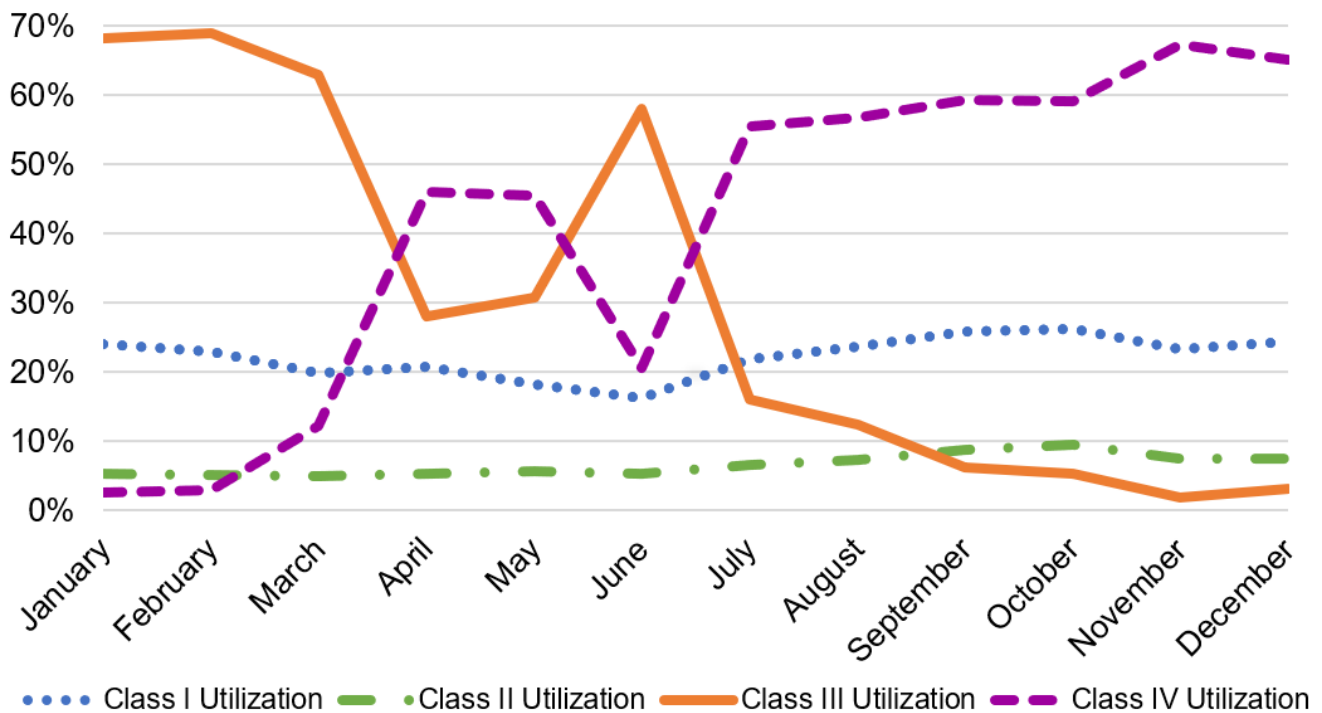

## Monthly Pool Utilization by Class, 2019

	Class I	Class II	Class III	Class IV
Million Lbs.				
January	483.54	106.35	1,376.29	52.97
February	420.55	93.58	1,262.88	53.08
March	447.45	118.59	1,415.94	276.07
April	451.03	114.06	610.62	1,004.43
May	470.34	143.77	794.89	1,175.23
June	385.92	123.91	1,376.70	486.41
July	439.00	131.66	320.02	1,114.05
August	442.62	136.29	230.11	1,063.35
September	455.70	155.43	109.75	1,047.36
October	482.47	176.22	95.83	1,091.12
November	385.61	124.57	31.75	1,114.53
December	457.05	141.44	57.89	1,223.47
<b>2019 Average</b>	<b>443.44</b>	<b>130.49</b>	<b>640.22</b>	<b>808.50</b>

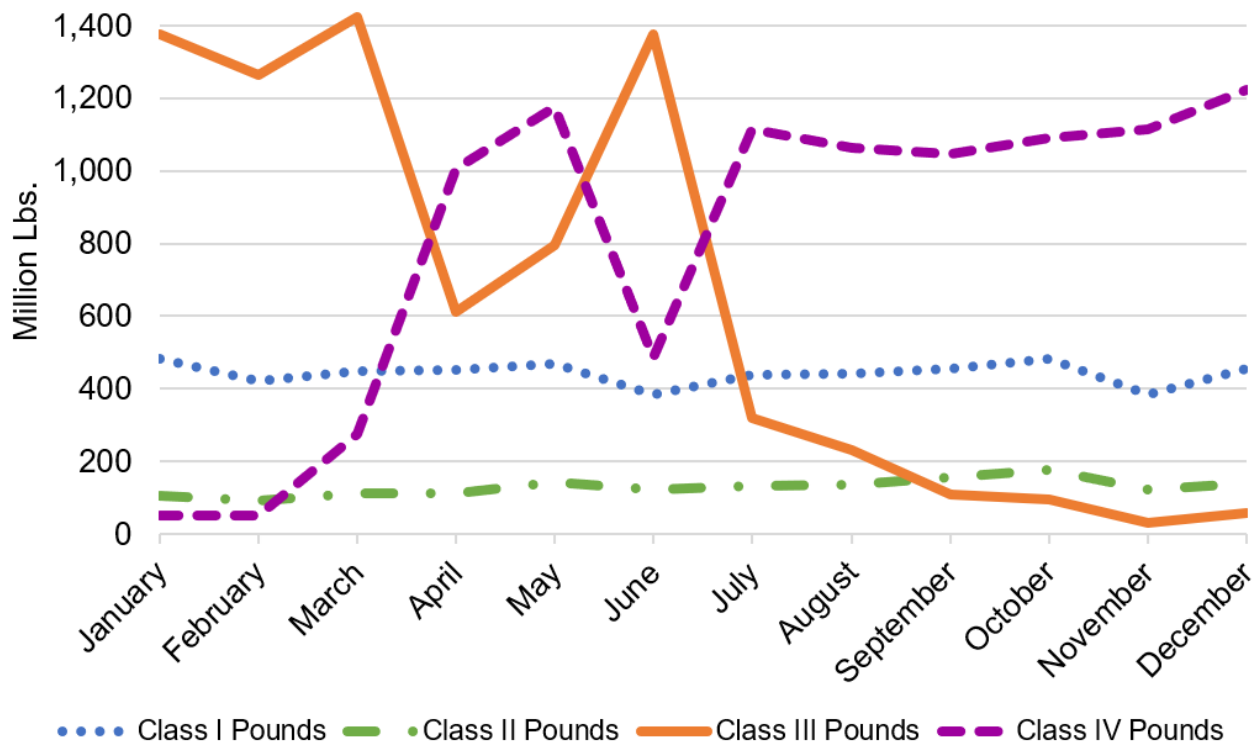

## Receipts of Producer Milk by Location Differential, 2019

Location Differential	Class I	Class II	Class III	Class IV
	Million Lbs.			
\$1.60	626.53	202.16	3,625.23	5,712.57
\$1.70	868.70	474.12	3,478.42	3,612.65
\$1.80	1,199.94	212.92	62.61	154.45
\$2.00	R	R	R	R
\$2.10	2,423.74	655.30	514.13	219.65
Other*	202.36	21.37	2.29	2.73
<b>Total</b>	<b>5,321.28</b>	<b>1,565.87</b>	<b>7,682.68</b>	<b>9,702.06</b>

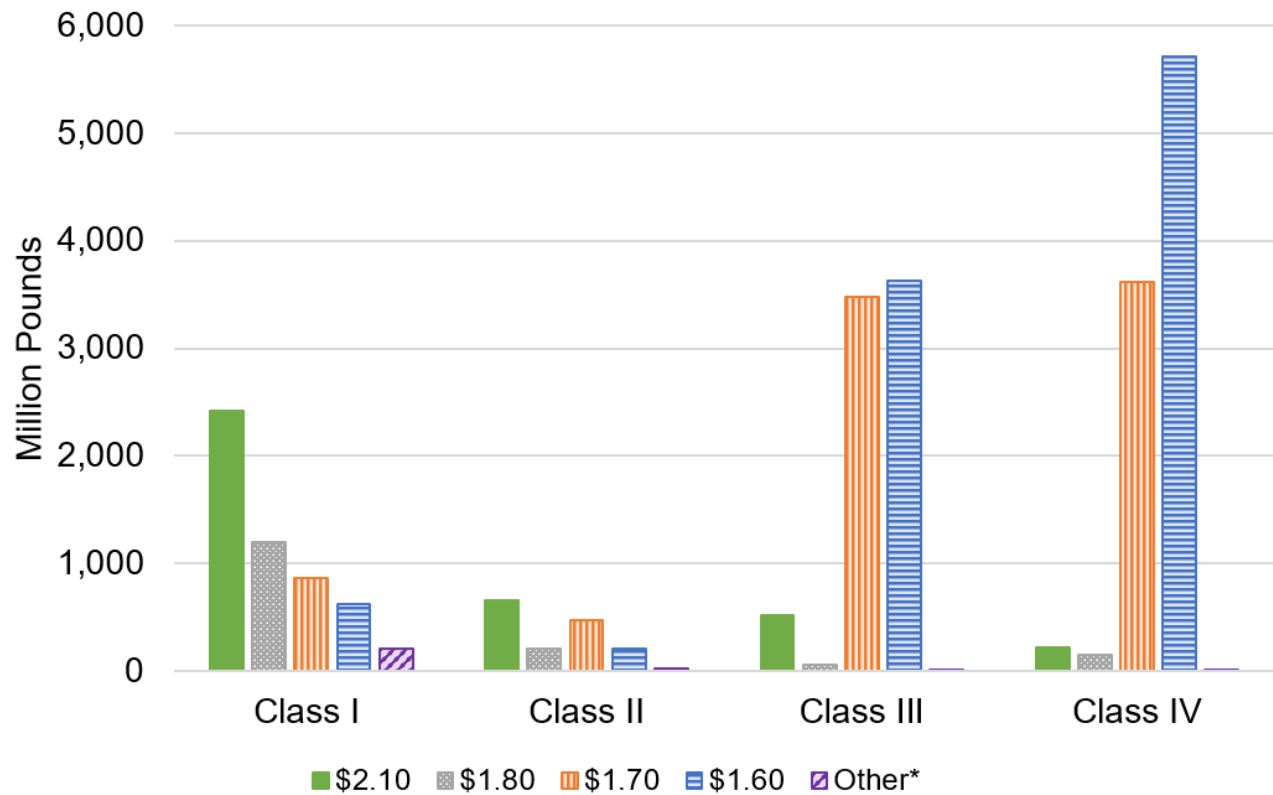

\*Other includes receipts from differentials outside the marketing area and from differentials listed as restricted. Differentials with restricted data are noted with an "R".



## Class I Route Sales by Handlers Not Fully Regulated Under the California Order, 2019

	Order No. 32 Central	Order No. 33 Mideast	All Other Orders*	Exempt Plants	Partially Regulated Plants	Total
	Lbs.					
January	4,647,382	4,487,269	14,320,765	527,399	3,226,319	27,209,134
February	3,168,702	4,460,099	16,262,336	469,261	3,519,835	27,880,233
March	3,279,903	4,357,267	17,880,921	522,315	4,384,263	30,424,669
April	4,783,657	5,253,466	16,015,493	514,656	4,024,642	30,591,914
May	5,002,055	5,905,396	16,585,969	592,431	4,798,992	32,884,843
June	4,000,988	3,923,727	15,579,544	533,945	4,931,394	28,969,598
July	5,490,669	5,422,051	16,399,909	425,027	3,451,726	31,189,382
August	6,428,084	5,478,281	16,266,951	761,444	6,021,356	34,956,116
September	5,952,757	5,240,092	16,956,544	768,904	3,256,640	32,174,937
October	6,485,483	6,239,864	17,502,140	594,694	4,420,076	35,242,257
November	6,500,620	5,851,206	17,986,091	738,919	6,197,575	37,274,411
December	6,324,149	5,688,530	16,471,194	445,126	7,917,874	36,846,873
<b>2019 Total</b>	<b>62,064,449</b>	<b>62,307,248</b>	<b>198,227,857</b>	<b>6,894,121</b>	<b>56,150,692</b>	<b>385,644,367</b>

\*All Other Orders includes Order No. 7-Southeast, No. 30-Upper Midwest, No. 124-Pacific Northwest, No. 126-Southwest, No. 131-Arizona, and Producer Handler plants.

## Conventional Fluid Milk Products Sold in the Marketing Area by Pool Plants, 2019

	Whole Milk	2% Reduced Fat <sup>1</sup>	1% Low Fat <sup>1</sup>	Fat Free <sup>1</sup>	Flavored Products <sup>3</sup>	Lactose-Free <sup>4</sup>	Other <sup>5</sup>
Million Lbs.							
January	146.37	144.06	52.45	26.51	24.87	15.68	1.77
February	127.48	124.82	47.50	23.78	24.07	13.72	1.64
March	136.21	132.41	51.26	23.45	26.11	14.07	3.99
April	134.29	128.88	49.20	24.36	24.31	13.01	4.36
May	141.86	129.35	52.68	25.64	28.13	14.07	4.65
June	130.97	120.24	40.06	19.54	10.78	12.63	3.28
July	139.58	128.19	39.54	19.85	7.65	14.36	4.58
August	141.28	128.97	47.14	21.72	21.86	15.21	4.58
September	132.71	120.87	49.82	21.42	27.95	13.63	4.66
October	142.73	132.59	52.00	22.76	30.61	12.19	6.57
November	118.12	111.47	39.49	19.23	20.64	14.46	8.43
December	146.56	134.90	44.03	21.35	19.66	13.29	9.78
<b>2019 Total<sup>2</sup></b>	<b>1,774.66</b>	<b>1,536.74</b>	<b>565.17</b>	<b>269.62</b>	<b>266.62</b>	<b>166.32</b>	<b>58.29</b>

<sup>1</sup>Includes fortified products.

<sup>2</sup>Total monthly volume utilized by Federal Order 51 pool plants.

<sup>3</sup>Includes flavored milk and flavored drink.

<sup>4</sup>Includes all lactose-free products regardless of fat content.

<sup>5</sup>Includes buttermilk and eggnog.

## Organic Fluid Milk Products Sold in the Marketing Area by Pool Plants, 2019

	Whole Milk	2% Reduced Fat	1% Low Fat	Fat Free	Flavored Products**
	Million Lbs.				
January	15.34	12.44	3.60	1.35	0.92
February	13.19	10.35	2.67	1.23	0.88
March	14.16	11.42	2.87	1.31	0.75
April	13.70	9.42	2.61	1.30	0.71
May	11.38	14.91	2.92	1.43	2.56
June	12.92	11.70	2.74	1.16	0.71
July	15.38	12.99	2.48	1.33	0.95
August	14.16	12.97	2.54	1.23	0.84
September	15.87	14.52	2.81	1.32	1.22
October	15.89	12.18	2.75	1.36	1.31
November	13.56	11.05	2.40	1.10	0.77
December	14.21	13.10	2.71	1.68	1.14
<b>2019 Total*</b>	<b>169.75</b>	<b>147.05</b>	<b>33.09</b>	<b>15.79</b>	<b>12.75</b>

\*Total monthly volume utilized by Federal Order 51 Pool Plants.

\*\*Includes both whole and reduced fat flavored products.

## Average Daily Delivery of Producer Milk, 2019

	Avg. Daily Delivery	Avg. Daily Delivery per Producer
	Lbs.	Lbs.
January	65,133,613	64,045
February	65,360,339	62,189
March	72,840,069	68,139
April	72,671,263	71,457
May	83,362,302	77,982
June	79,098,409	71,777
July	64,668,535	67,645
August	60,398,590	67,711
September	58,941,508	63,515
October	59,536,706	63,135
November	55,215,575	64,504
December	60,640,496	70,512
<b>2019 Average</b>	<b>66,488,950</b>	<b>67,718</b>

## Average Daily Delivery of Producer Milk, 2019 *(continued)*

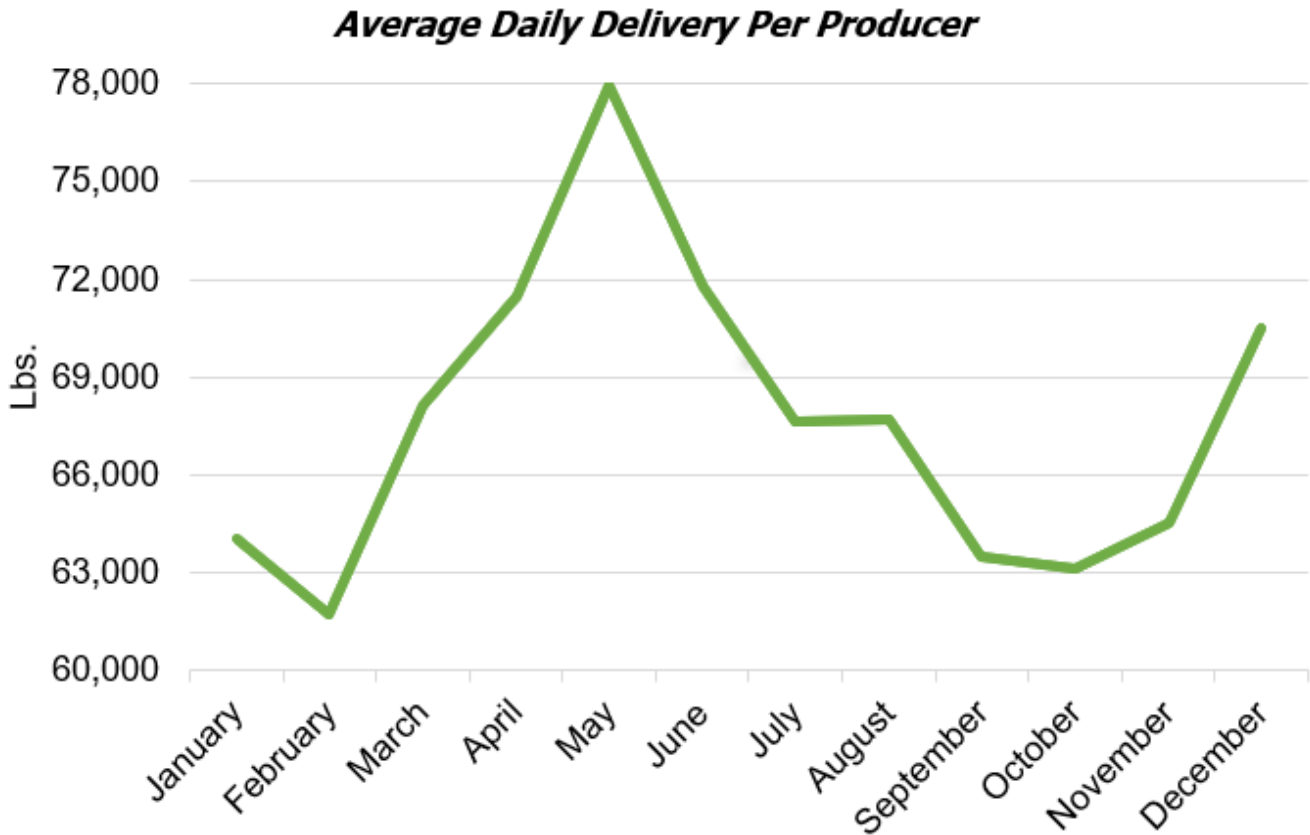
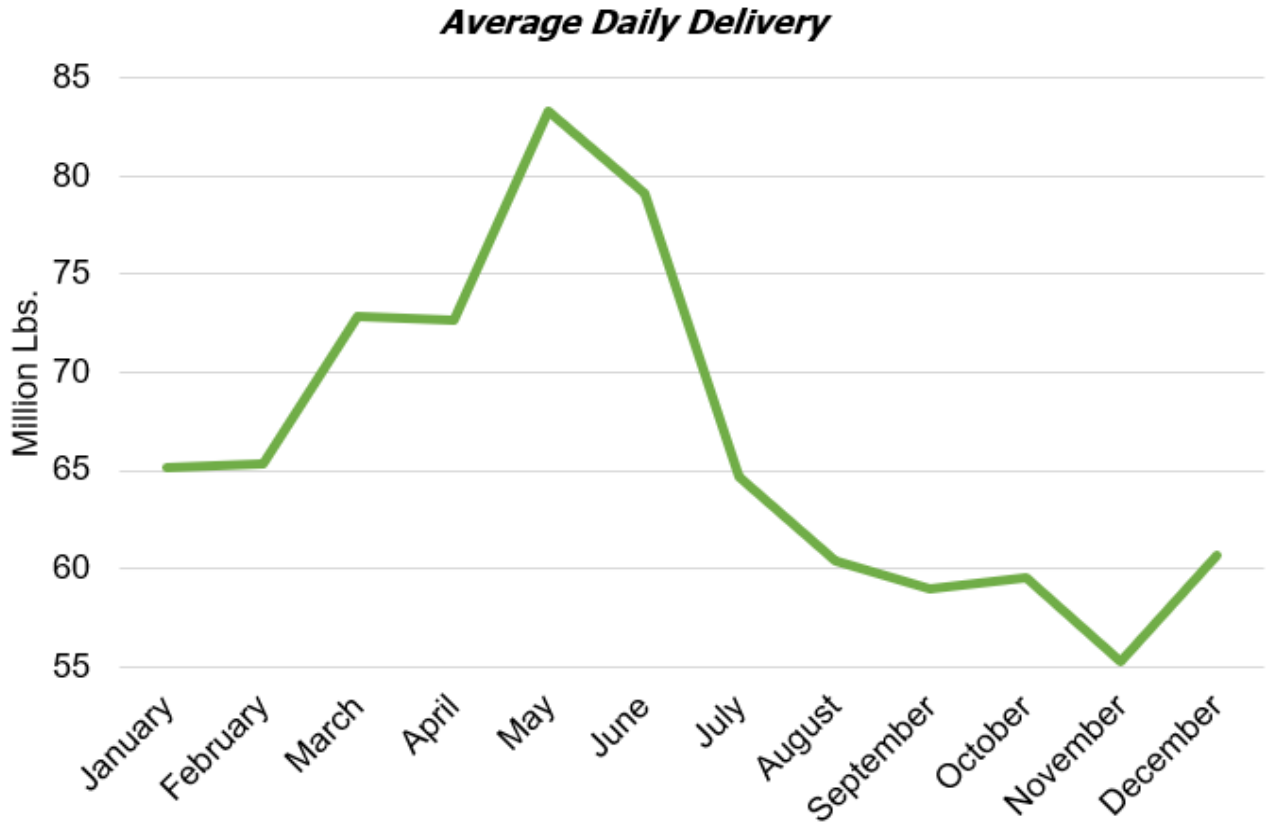

## Cooperative Member and Nonmember Producer Counts, 2019

	Member Count	Nonmember Count	Total Producer Count
January	813	204	1,017
February	922	129	1,051
March	809	260	1,069
April	798	219	1,017
May	766	302	1,068
June	837	265	1,102
July	739	214	953
August	691	201	892
September	703	225	928
October	722	221	943
November	729	127	856
December	700	160	860
<b>2019 Average</b>	<b>769</b>	<b>211</b>	<b>980</b>

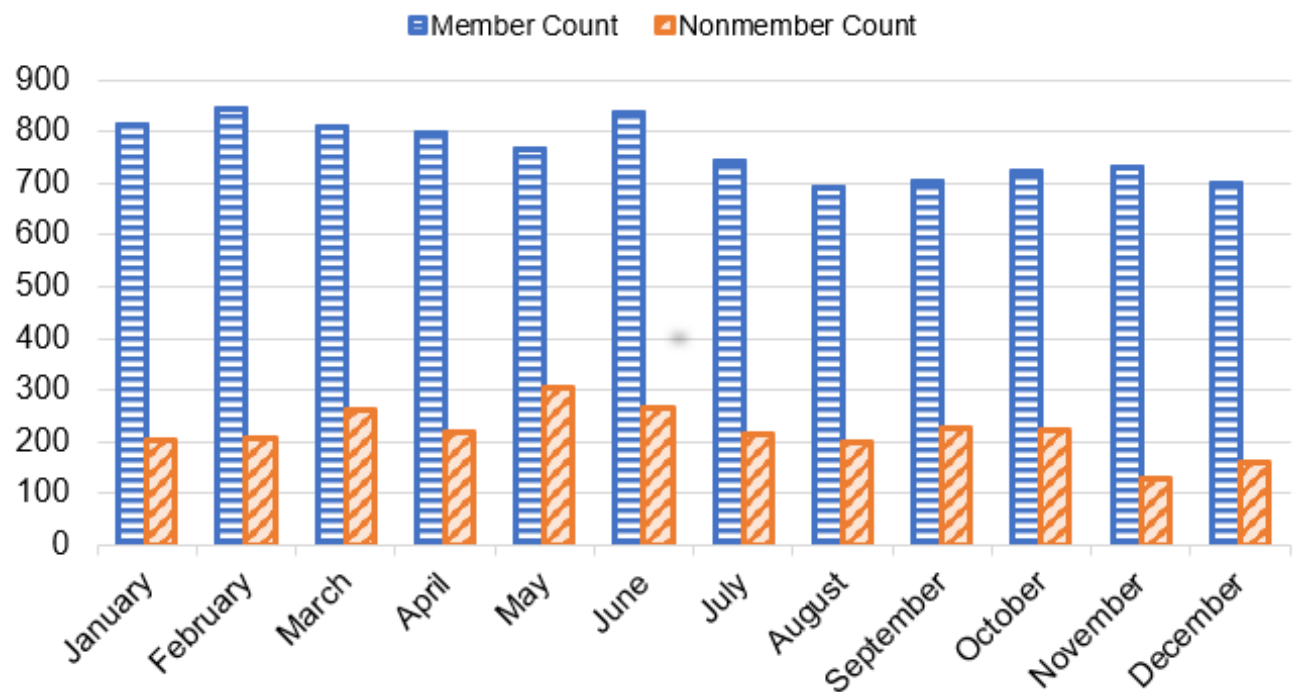

## Animal Feed, Dumpage, and Other Uses\*, 2019

	Product	Butterfat	Percent of Pooled Pounds	Percent of Pooled Butterfat
			Lbs.	
January	1,656,255	59,820	0.08%	0.07%
February	2,462,528	71,976	0.13%	0.10%
March	1,404,812	26,463	0.06%	0.03%
April	2,250,551	42,989	0.10%	0.05%
May	1,695,990	27,101	0.07%	0.03%
June	1,602,350	28,678	0.07%	0.03%
July	2,465,678	44,135	0.12%	0.06%
August	1,681,287	39,714	0.09%	0.06%
September	2,042,372	32,861	0.12%	0.05%
October	2,008,245	38,694	0.11%	0.05%
November	1,728,042	41,617	0.10%	0.06%
December	2,074,063	54,580	0.11%	0.07%
<b>2019 Average</b>	<b>1,922,681</b>	<b>42,386</b>	<b>0.10%</b>	<b>0.06%</b>

\*As defined in Section 1051.40 of the Order; skim milk and butterfat assigned and priced at the lowest corresponding month's class price.

# Producer Receipts of Pooled Milk by State and County\*, 2019

State and County	January		February		March		April		May		June	
	# Prod.	Milk Lbs	# Prod.	Milk Lbs	# Prod.	Milk Lbs	# Prod.	Milk Lbs	# Prod.	Milk Lbs	# Prod.	Milk Lbs
<b>California</b>												
Butte	R	R	R	R	R	R	R	R	R	R	R	R
Del Norte	R	R	R	R	R	R	R	R	R	R	R	R
Fresno	62	140,850,189	62	121,107,814	63	139,156,266	46	95,604,879	47	127,892,133	64	160,731,891
Glenn	15	23,060,150	15	21,726,090	16	28,703,516	14	18,298,242	16	27,198,698	15	23,530,893
Humboldt	10	2,168,424	13	1,987,481	26	6,594,004	29	7,269,684	31	7,774,259	29	7,302,264
Imperial	3	6,333,090	3	6,274,460	3	6,962,740	3	7,046,200	3	7,365,160	R	R
Kern	46	242,792,886	46	223,386,360	46	262,662,572	41	244,864,055	46	314,594,574	46	288,130,200
Kings	92	238,314,504	96	219,237,205	92	243,100,005	67	130,815,139	77	174,844,443	99	251,831,849
Los Angeles	R	R	R	R	R	R	R	R	R	R	R	R
Madera	34	68,093,556	36	62,388,972	34	95,968,060	36	128,165,938	36	147,641,329	36	110,017,945
Marin	17	8,114,755	17	7,277,159	17	8,455,643	18	8,285,567	18	8,438,018	18	7,322,021
Mendocino	R	R	R	R	R	R	R	R	R	R	R	R
Merced	154	291,400,399	163	277,657,783	160	370,715,096	168	419,167,031	169	469,129,481	165	372,120,660
Monterey	R	R	R	R	R	R	R	R	R	R	R	R
Placer	R	R	R	R	R	R	R	R	R	R	R	R
Riverside	23	74,281,135	23	60,769,249	23	70,827,683	23	67,661,843	23	80,018,623	23	67,249,618
Sacramento	24	25,429,962	24	22,568,168	24	25,470,071	23	25,044,353	23	26,246,512	23	24,600,011
San Bernardino	41	57,141,766	41	46,514,984	41	57,613,680	41	55,805,228	40	66,443,269	40	57,475,421
San Diego	R	R	R	R	R	R	R	R	R	R	R	R
San Joaquin	90	158,391,200	87	138,446,902	88	175,589,713	89	186,691,712	89	192,948,112	87	168,839,025
San Luis Obispo	0	0	0	0	0	0	0	0	0	0	0	0
Santa Barbara	R	R	R	R	R	R	R	R	R	R	R	R
Siskiyou	0	0	0	0	0	0	0	0	0	0	0	0
Solano	R	R	R	R	R	R	R	R	R	R	R	R
Sonoma	47	32,678,285	46	28,761,306	46	31,204,724	46	31,291,239	51	32,702,590	50	32,733,746
Stanislaus	138	182,979,915	131	163,553,623	140	216,515,638	139	235,190,682	139	256,218,181	139	219,162,501
Tehama	3	3,527,284	3	3,179,409	3	3,488,722	R	R	3	3,117,952	3	2,634,971
Tulare	186	422,643,084	213	389,031,071	203	429,771,451	190	437,716,828	202	544,539,206	223	491,611,784
Yolo	R	R	R	R	R	R	R	R	R	R	R	R
Yuba	3	5,646,631	3	4,449,892	3	5,674,294	3	5,651,738	3	5,834,702	3	5,558,433
Other**	14	19,359,123	14	16,828,715	16	20,344,256	17	17,154,950	15	18,960,183	17	23,599,105
<b>Total</b>	<b>1,002</b>	<b>2,003,206,338</b>	<b>1,036</b>	<b>1,815,146,643</b>	<b>1,044</b>	<b>2,198,818,134</b>	<b>993</b>	<b>2,121,725,308</b>	<b>1,031</b>	<b>2,511,907,425</b>	<b>1,080</b>	<b>2,314,452,338</b>
<b>Nevada</b>												
Churchill	R	R	R	R	R	R	R	R	R	R	R	R
Lyon	R	R	R	R	R	R	R	R	R	R	R	R
Nye	5	9,903,960	4	9,531,180	4	11,105,840	4	11,112,560	4	10,079,661	5	11,378,240
Other**	5	5,315,875	5	4,553,715	0	0	0	0	0	0	0	0
<b>Total</b>	<b>10</b>	<b>15,219,835</b>	<b>9</b>	<b>14,084,895</b>	<b>21</b>	<b>57,515,569</b>	<b>21</b>	<b>58,028,056</b>	<b>21</b>	<b>58,569,656</b>	<b>22</b>	<b>58,499,934</b>
<b>All Other States***</b>	<b>5</b>	<b>715,820</b>	<b>6</b>	<b>857,940</b>	<b>4</b>	<b>1,708,433</b>	<b>3</b>	<b>384,540</b>	<b>17</b>	<b>13,754,274</b>	<b>0</b>	<b>0</b>
<b>Grand Total*</b>	<b>1,017</b>	<b>2,019,141,993</b>	<b>1,051</b>	<b>1,830,089,478</b>	<b>1,069</b>	<b>2,258,042,136</b>	<b>1,017</b>	<b>2,180,137,904</b>	<b>1,069</b>	<b>2,584,231,355</b>	<b>1,102</b>	<b>2,372,952,272</b>

\* Producer receipts based on verified handler reports of pooled producers. Totals may not add due to rounding.  
 \*\* To maintain confidentiality, counties with fewer than 3 producers have been consolidated into the "other" category and are included in totals.  
 \*\*\* Represents restricted data from the states of Colorado, Idaho, New Mexico, Oregon, Texas, Utah, and Washington.



# Producer Receipts of Pooled Milk by State and County\*, 2019 (continued)

State and County	July		August		September		October		November		December		2019 Total <sup>1</sup>	
	# Prod.	Milk Lbs	# Prod.	Milk Lbs	# Prod.	Milk Lbs	# Prod.	Milk Lbs	# Prod.	Milk Lbs	# Prod.	Milk Lbs	# Prod.	Milk Lbs
<b>California</b>														
Butte	R	R	R	R	R	R	R	R	R	R	R	R	R	R
Del Norte	R	R	0	0	0	0	0	0	0	0	0	0	0	R
Fresno	43	110,043,517	49	111,903,843	47	109,891,698	45	118,747,622	41	107,723,250	34	114,126,849	34	1,457,779,951
Glenn	10	14,855,379	10	14,876,286	9	12,836,729	14	9,715,853	8	8,907,823	14	17,568,518	14	221,278,177
Humboldt	29	6,781,758	29	6,934,412	30	6,116,467	25	5,204,537	25	5,160,785	32	6,993,829	32	70,287,904
Imperial	R	R	R	R	R	R	R	R	R	R	R	R	R	R
Kern	44	238,245,422	44	248,372,392	44	198,263,991	45	214,247,329	41	197,724,351	44	238,095,456	44	2,911,379,588
Kings	61	114,338,440	49	100,972,428	55	100,494,687	59	110,284,805	51	114,650,631	49	121,967,304	49	1,920,851,440
Los Angeles	R	R	R	R	R	R	R	R	R	R	R	R	R	R
Madera	36	102,906,753	28	91,549,369	32	94,287,857	29	94,396,009	28	92,114,347	31	110,023,965	31	1,197,554,100
Marin	18	7,162,119	19	7,375,712	18	7,442,418	18	7,348,174	17	6,986,769	18	7,387,545	18	91,595,900
Mendocino	R	R	R	R	R	R	R	R	R	R	R	R	R	R
Merced	152	320,306,943	126	267,472,092	130	240,532,214	125	248,319,435	106	195,540,345	113	223,160,582	113	3,695,522,061
Monterey	R	R	R	R	R	R	R	R	R	R	R	R	R	R
Placer	R	R	R	R	R	R	R	R	R	R	R	R	R	R
Riverside	23	69,645,799	23	73,429,227	22	68,024,928	22	72,074,666	22	54,643,912	22	66,086,049	22	824,712,732
Sacramento	23	26,049,028	23	21,527,912	23	18,886,912	21	21,410,158	20	20,836,815	20	21,152,402	20	279,222,304
San Bernardino	40	59,344,678	40	57,512,434	40	47,912,722	40	52,922,385	40	43,168,329	40	50,949,081	40	652,803,977
San Diego	R	R	R	R	R	R	R	R	R	R	R	R	R	R
San Joaquin	81	154,482,054	80	118,775,667	80	106,807,982	77	117,648,942	71	98,023,632	72	108,726,110	72	1,725,371,051
San Luis Obispo	0	0	0	0	0	0	0	0	0	0	0	0	0	R
Santa Barbara	R	R	R	R	R	R	R	R	R	R	R	R	R	R
Siskiyou	0	0	0	0	3	82,212	0	0	0	0	0	0	0	0
Solano	R	R	R	R	R	R	R	R	R	R	R	R	R	82,212
Sonoma	50	34,359,493	50	32,508,093	49	29,878,566	48	31,036,222	48	27,501,609	49	30,881,963	49	375,537,836
Stanislaus	110	171,168,547	111	181,714,157	118	175,026,920	121	180,441,939	116	164,767,524	106	179,345,584	106	2,326,085,211
Tehama	R	R	R	R	R	R	R	R	R	R	R	R	R	15,948,338
Tulare	181	472,767,215	174	451,743,391	172	454,225,933	194	471,855,796	182	446,183,505	174	506,007,057	174	5,518,096,321
Yolo	R	R	R	R	R	R	R	R	R	R	R	R	R	R
Yuba	R	R	R	R	R	R	R	R	R	R	R	R	R	32,815,690
Other**	17	25,800,862	16	25,221,529	16	22,778,598	20	23,894,918	18	19,761,748	20	24,111,743	20	257,815,730
<b>Total</b>	<b>918</b>	<b>1,928,258,007</b>	<b>871</b>	<b>1,811,888,944</b>	<b>888</b>	<b>1,693,490,834</b>	<b>903</b>	<b>1,779,548,790</b>	<b>834</b>	<b>1,603,695,375</b>	<b>838</b>	<b>1,826,584,037</b>	<b>838</b>	<b>23,608,722,173</b>
<b>Nevada</b>														
Churchill	14	28,664,131	14	29,051,932	14	27,701,750	13	25,810,104	14	26,089,784	14	25,948,832	14	272,909,006
Lyon	3	21,219,460	3	21,971,260	3	21,307,380	3	16,877,980	3	15,784,225	3	15,706,314	3	192,161,060
Nye	4	11,218,541	4	9,444,140	5	9,207,140	5	9,484,760	4	10,799,340	4	11,324,640	4	124,590,002
Other**	0	0	0	0	0	0	0	0	0	0	0	0	0	9,869,590
<b>Total</b>	<b>21</b>	<b>61,102,132</b>	<b>21</b>	<b>60,467,332</b>	<b>22</b>	<b>58,216,270</b>	<b>21</b>	<b>52,172,844</b>	<b>21</b>	<b>52,673,349</b>	<b>21</b>	<b>52,979,786</b>	<b>21</b>	<b>599,529,658</b>
<b>All Other States***</b>	<b>17</b>	<b>15,364,457</b>	<b>0</b>	<b>0</b>	<b>18</b>	<b>16,538,138</b>	<b>19</b>	<b>13,916,258</b>	<b>1</b>	<b>98,540</b>	<b>1</b>	<b>291,540</b>	<b>1</b>	<b>599,529,658</b>
<b>Grand Total*</b>	<b>956</b>	<b>2,004,724,596</b>	<b>892</b>	<b>1,872,356,276</b>	<b>928</b>	<b>1,768,245,242</b>	<b>943</b>	<b>1,845,637,892</b>	<b>856</b>	<b>1,656,467,264</b>	<b>860</b>	<b>1,879,855,363</b>	<b>860</b>	<b>24,271,881,771</b>

<sup>1</sup> Total represents sum of unrestricted data listed in prior months. Does not equal total pooled production in 2019 for restricted counties.  
 \* Producer receipts based on verified handler reports of pooled producers. Totals may not add due to rounding.  
 \*\* To maintain confidentiality, counties with fewer than 3 producers have been consolidated into the "other" category and are included in totals.  
 \*\*\* Represents restricted data from the states of Colorado, Idaho, New Mexico, Oregon, Texas, Utah, and Washington.